

<b>PLAN OF SUBDIVISION</b>		Stage No. /	LRS use only <b>EDITION</b>	Plan Number <b>PS 636341B</b>
<b>Location of Land</b> Parish: AT ST KILDA PARISH OF MELBOURNE SOUTH Township: Section: Crown Allotment: 42A (PT) Crown Portion: Title Reference: VOL 8847 FOL 327 & VOL 5718 FOL 517. Last Plan Reference: TP 446311G & TP 605808P. Postal Address: 161 FITZROY STREET (at time of subdivision) ST KILDA 3182 MGA Co-ordinates E 322 295 Zone: 55 (of approx. centre of land in plan) N 5 807 915		<b>Council Certification and Endorsement</b> Council Name: CITY OF PORT PHILLIP Ref: 1. This plan is certified under section 6 of the Subdivision Act 1988. 2. This plan is certified under section 11(7) of the Subdivision Act 1988. Date of original certification under section 6 / / 3. This is a statement of compliance issued under section 21 of the Subdivision Act 1988. <b>OPEN SPACE</b> (i) A requirement for public open space under section 18 of the Subdivision Act 1988 has/has not been made. (ii) The requirement has been satisfied. (iii) The requirement is to be satisfied in Stage..... Council Delegate Council Seal Date / / Re-certified under section 11(7) of the Subdivision Act 1988 Council Delegate Council Seal Date / /		
<b>Vesting of Roads and/or Reserves</b>		<b>Notations</b>		
Identifier	Council/Body/Person	<b>Staging</b> This is/is not a staged subdivision Planning Permit No.		
-		-		
SUBDIVISION (REGISTRAR'S REQUIREMENTS) REGULATIONS 2011 APPLY TO BOUNDARIES DEFINED BY BUILDINGS HEREIN. LOTS 205 AND 903 HAVE BEEN DELETED FROM THE PLAN. THE CAR STACKER STRUCTURES ON GROUND LEVEL ARE WHOLLY CONTAINED WITHIN COMMON PROPERTY No.3 CP No. 1 DENOTES COMMON PROPERTY No. 1 CP No. 2 (& CP .2) DENOTES COMMON PROPERTY No. 2 CP No. 3 DENOTES COMMON PROPERTY No. 3 CP No. 4 DENOTES COMMON PROPERTY No. 4 P DENOTES PROJECTION T DENOTES TERRACE B DENOTES BALCONY - - - - - DENOTES NON BOUNDARY STRUCTURE LOTS ON THIS PLAN MAY BE AFFECTED BY ONE OR MORE OWNERS CORPORATIONS. SEE OWNERS CORPORATION SEARCH REPORT(S) FOR DETAIL. <b>THIS IS A SPEAR PLAN</b>		<b>Depth Limitation DOES NOT APPLY</b> BOUNDARIES SHOWN BY THICK CONTINUOUS LINES ARE DEFINED BY BUILDINGS. LOCATION OF BOUNDARIES DEFINED BY BUILDINGS: EXTERIOR FACE: THOSE BOUNDARIES MARKED EX INTERIOR FACE: ALL OTHER BOUNDARIES COMMON PROPERTY No.1 IS ALL THE LAND IN THIS PLAN EXCEPT LOTS, CP No.2, CP No.3 & CP No.4 AND INCLUDES THE STRUCTURE OF ALL WALLS, FLOORS, CEILINGS AND SLABS THAT DEFINE BOUNDARIES. ALL BEAMS, PILLARS, COLUMNS, SERVICE DUCTS AND PIPE SHAFTS WHETHER OR NOT SHOWN WITHIN THIS PLAN ARE CONTAINED IN COMMON PROPERTY No. 1. <b>Survey</b> This plan is/ <del>is not</del> based on survey This survey has been connected to permanent marks no(s) In Proclaimed Survey Area No.		
<b>Easement Information</b>				<b>LRS use only</b>
<b>Legend:</b> E - Encumbering Easement, Condition in Crown Grant in the Nature of an Easement or Other Encumbrance		A - Appurtenant Easement R - Encumbering Easement (Road)		Statement of Compliance/ Exemption Statement
Easements & Rights implied by Section 12(2) of the Subdivision Act 1988 applies to the whole of the land in this plan.				Received <input type="checkbox"/> Date / /
Subject Land	Purpose	Width (metres)	Origin	Land Benefited/In Favour Of
E-1	CARRIAGEWAY (LIMITED IN HEIGHT AND DEPTH SEE SECTIONS A - A' AND B - B')	SEE DIAG.	THIS PLAN	LOTS SHOWN IN THE SCHEDULE TO OWNERS CORPORATION No.3
				<b>LRS use only</b> PLAN REGISTERED TIME DATE / / ..... Assistant Registrar of Titles
				Sheet 1 of 28 sheets
<b>Bosco Jonson Pty Ltd</b> A.B.N 95 282 532 642 P.O. Box 5075, South Melbourne, Vic 3205 16 Eastern Road, South Melbourne Vic 3205 Australia DX 20524 Emerald Hill Tel 03) 9699 1400 Fax 03) 9699 5992		LICENSED SURVEYOR (PRINT) ADRIAN A. THOMAS SIGNATURE ..... DIGITALLY SIGNED ..... DATE / / REF 6360 003 19/12/12 VERSION L DWG 636000EL		DATE / / COUNCIL DELEGATE SIGNATURE Original sheet size A3

<b>PLAN OF SUBDIVISION</b>	Stage No. /	Plan Number <b>PS 636341B</b>
----------------------------	----------------	----------------------------------

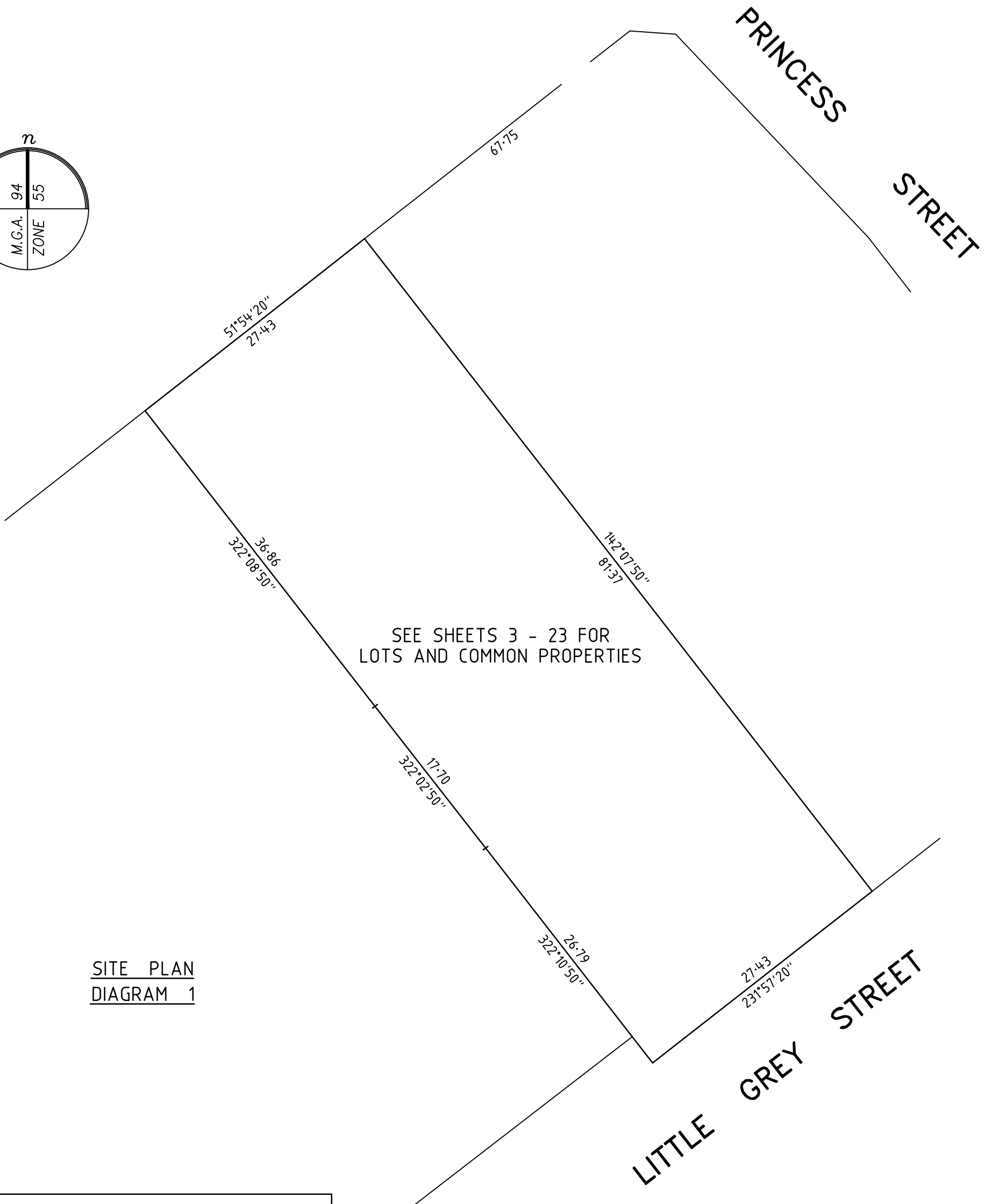
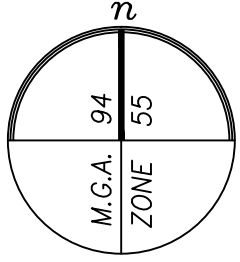

SITE PLAN  
DIAGRAM 1

**Bosco Jonson Pty Ltd**

A.B.N 95 282 532 642  
 P.O. Box 5075, South Melbourne, Vic 3205  
 16 Eastern Road, South Melbourne  
 Vic 3205 Australia DX 20524 Emerald Hill  
 Tel 03) 9699 1400 Fax 03) 9699 5992

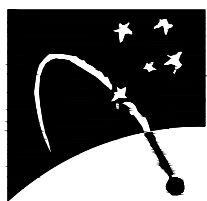

Sheet 2

ORIGINAL	SCALE	LICENSED SURVEYOR (PRINT) ADRIAN A. THOMAS	
SCALE 1:400	<p>LENGTHS ARE IN METRES</p>	SIGNATURE . . . . . DATE / /	DATE / /
SHEET SIZE A3		REF 6360 003 19/12/12 VERSION L	COUNCIL DELEGATE SIGNATURE
		DWG 636000EL	Original sheet size A3

**PLAN OF SUBDIVISION**

Stage No.

/

Plan Number

**PS 636341B**

**FITZROY STREET**

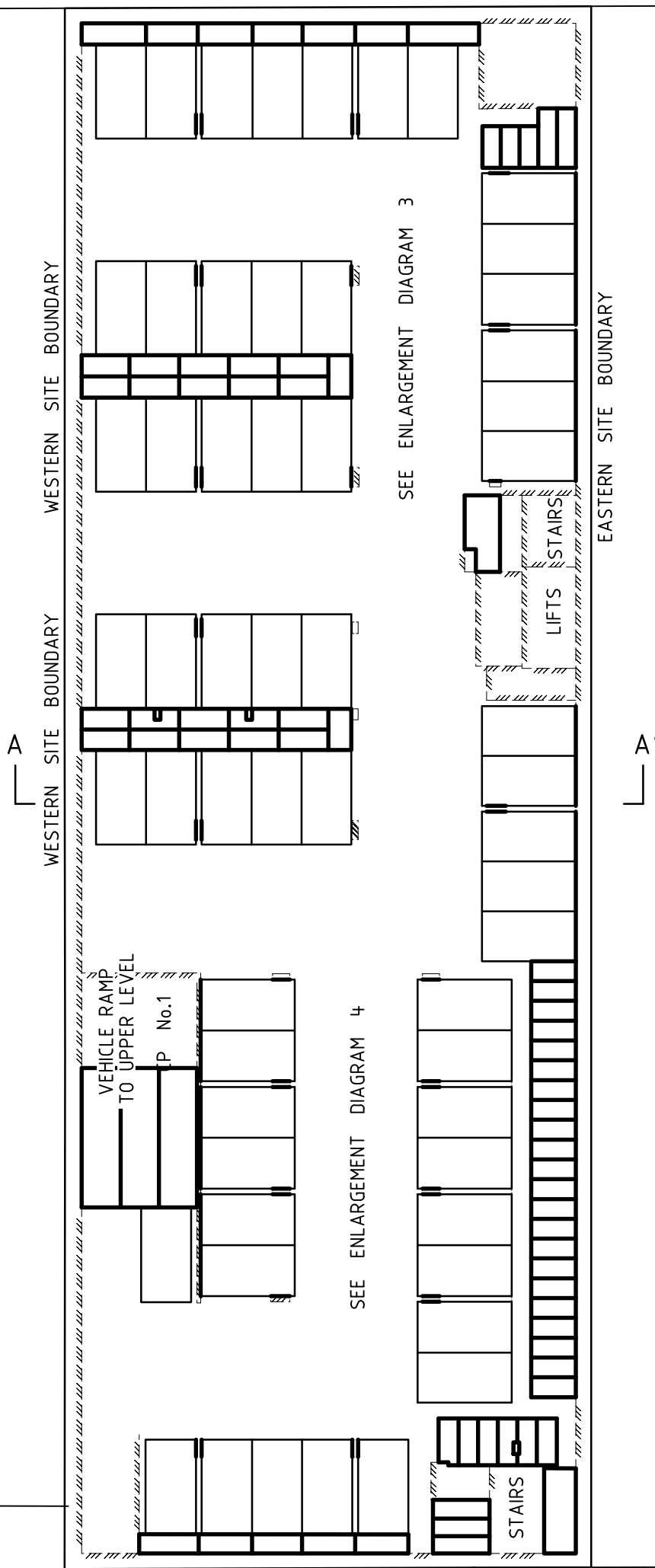
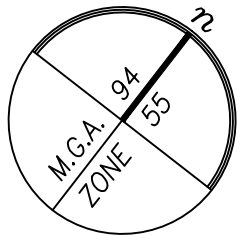

LOWER BASEMENT  
DIAGRAM 2

**LITTLE GREY STREET**

**Bosco Jonson Pty Ltd**

A.B.N 95 282 532 642  
P.O. Box 5075, South Melbourne, Vic 3205  
16 Eastern Road, South Melbourne  
Vic 3205 Australia DX 20524 Emerald Hill  
Tel 03) 9699 1400 Fax 03) 9699 5992

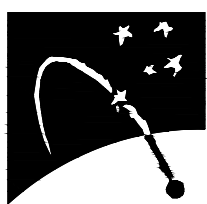

Sheet 3

ORIGINAL  
SCALE  
1:300  
SHEET SIZE  
A3

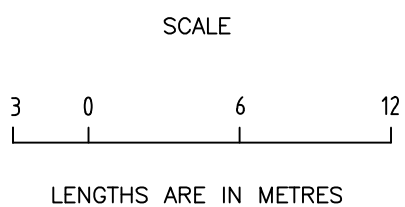

LICENSED SURVEYOR (PRINT) ADRIAN A. THOMAS  
SIGNATURE . . . . . DIGITALLY SIGNED . . . . . DATE / /  
REF 6360 003 19/12/12 VERSION L  
DWG 636000EL

DATE / /  
COUNCIL DELEGATE SIGNATURE  
Original sheet size A3

**PLAN OF SUBDIVISION**

Stage No.

/

Plan Number

**PS 636341B**

**FITZROY STREET**

B

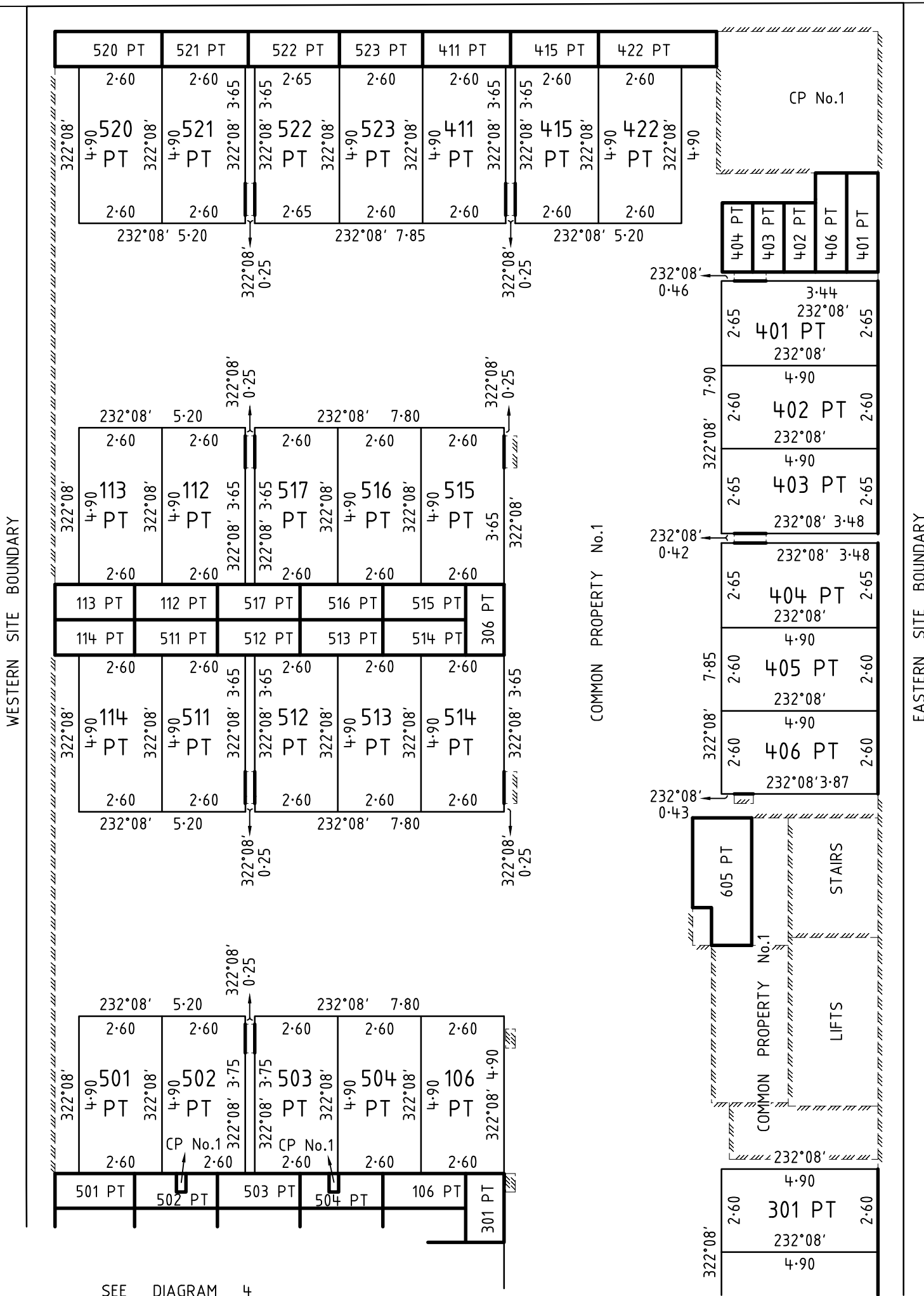
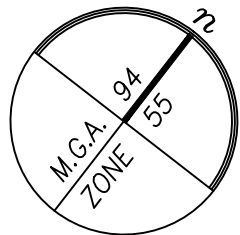

SEE DIAGRAM 4

SEE DIAGRAM 4

**Bosco Jonson Pty Ltd**

A.B.N 95 282 532 642  
 P.O. Box 5075, South Melbourne, Vic 3205  
 16 Eastern Road, South Melbourne  
 Vic 3205 Australia DX 20524 Emerald Hill  
 Tel 03) 9699 1400 Fax 03) 9699 5992

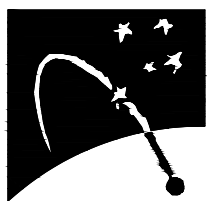

**LOWER BASEMENT (PART)  
 DIAGRAM 3**

Sheet 4

ORIGINAL  
 SCALE  
 1:150  
 SHEET SIZE  
 A3

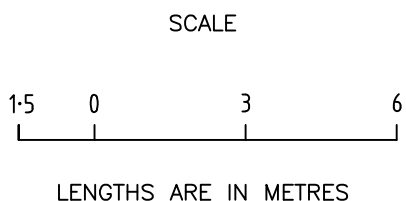

LICENSED SURVEYOR (PRINT) ADRIAN A. THOMAS  
 SIGNATURE DIGITALLY SIGNED DATE / /  
 REF 6360 003 19/12/12 VERSION L  
 DWG 636000EL

DATE / /  
 COUNCIL DELEGATE SIGNATURE  
 Original sheet size A3

# PLAN OF SUBDIVISION

Stage No.

/

Plan Number

**PS 636341B**

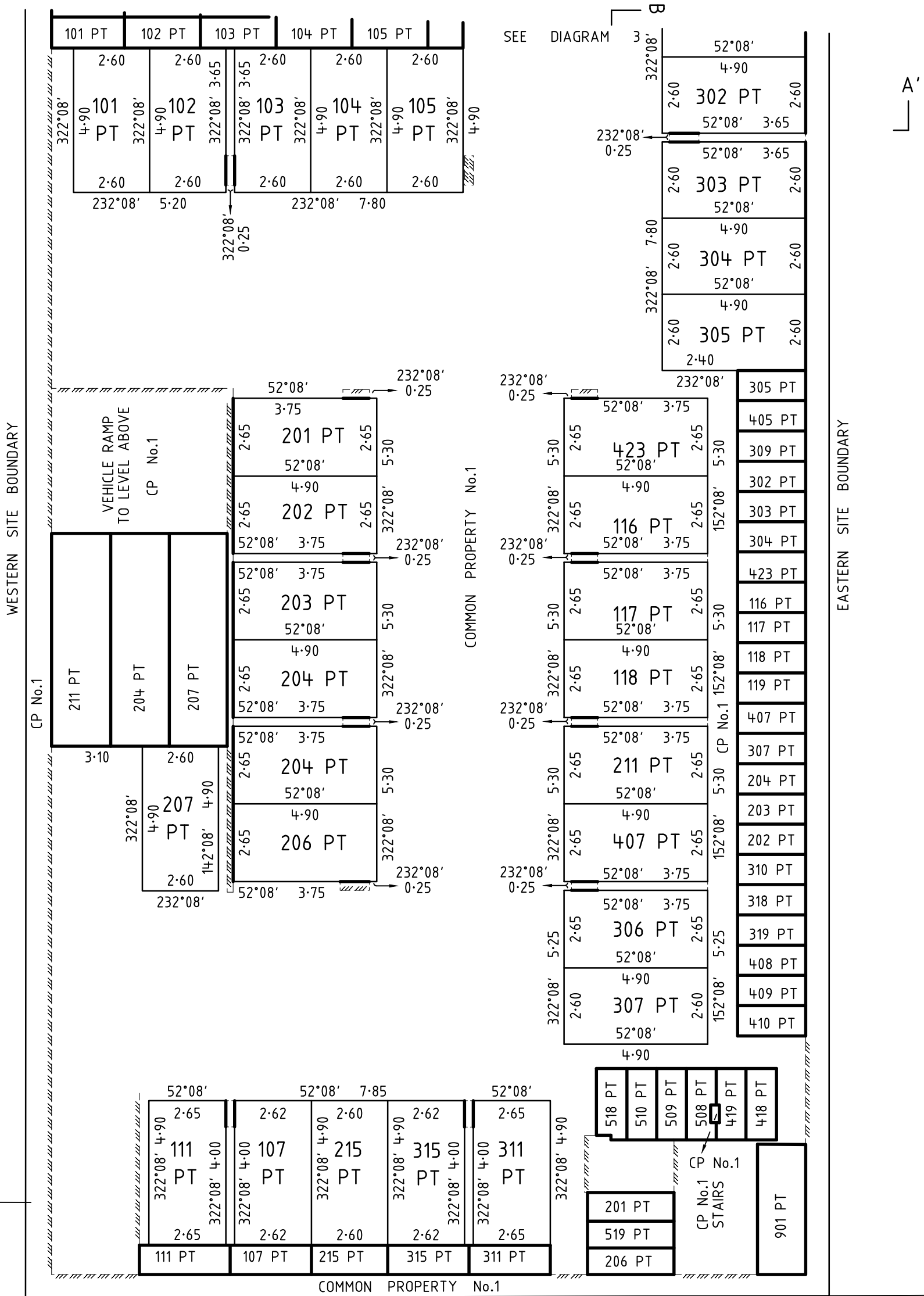
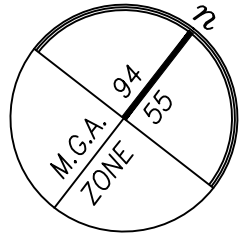

LITTLE GREY STREET

LOWER BASEMENT (PART)  
DIAGRAM 4

**Bosco Jonson Pty Ltd**

A.B.N 95 282 532 642  
P.O. Box 5075, South Melbourne, Vic 3205  
16 Eastern Road, South Melbourne  
Vic 3205 Australia DX 20524 Emerald Hill  
Tel 03) 9699 1400 Fax 03) 9699 5992

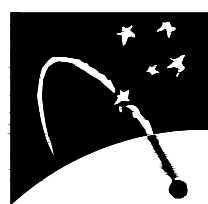

ORIGINAL  
SCALE  
1:150  
SHEET SIZE  
A3

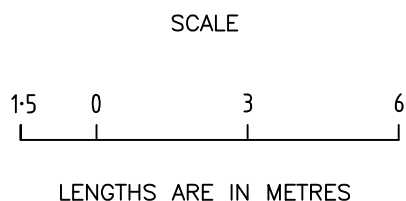

LICENSED SURVEYOR (PRINT) ADRIAN A. THOMAS  
SIGNATURE DIGITALLY SIGNED DATE / /  
REF 6360 003 19/12/12 VERSION L  
DWG 636000EL

Sheet 5

DATE / /

COUNCIL DELEGATE SIGNATURE

Original sheet size A3

**PLAN OF SUBDIVISION**

Stage No.

/

Plan Number

**PS 636341B**

**FITZROY STREET**

B

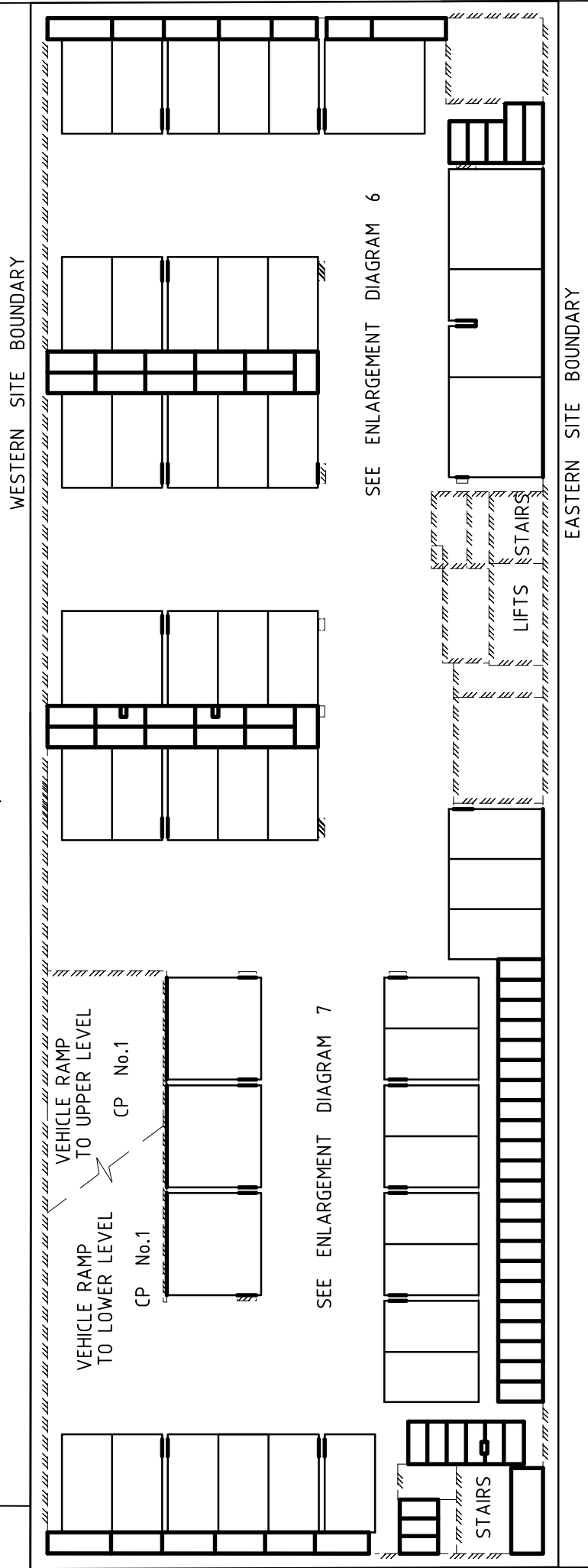
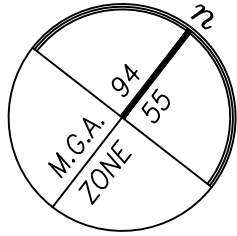

UPPER BASEMENT  
DIAGRAM 5

**LITTLE GREY STREET**

B'

**Bosco Jonson Pty Ltd**

A.B.N 95 282 532 642  
P.O. Box 5075, South Melbourne, Vic 3205  
16 Eastern Road, South Melbourne  
Vic 3205 Australia DX 20524 Emerald Hill  
Tel 03) 9699 1400 Fax 03) 9699 5992

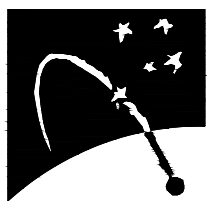

ORIGINAL

SCALE

SCALE  
1:300

SHEET  
SIZE  
A3



LENGTHS ARE IN METRES

LICENSED SURVEYOR (PRINT) ADRIAN A. THOMAS

SIGNATURE . . . . . DIGITALLY SIGNED . . . . . DATE / /

REF 6360 003 19/12/12 VERSION L  
DWG 636000EL

Sheet 6

DATE / /

COUNCIL DELEGATE SIGNATURE

Original sheet size A3

**PLAN OF SUBDIVISION**

Stage No.

/

Plan Number

**PS 636341B**

**FITZROY STREET**

B

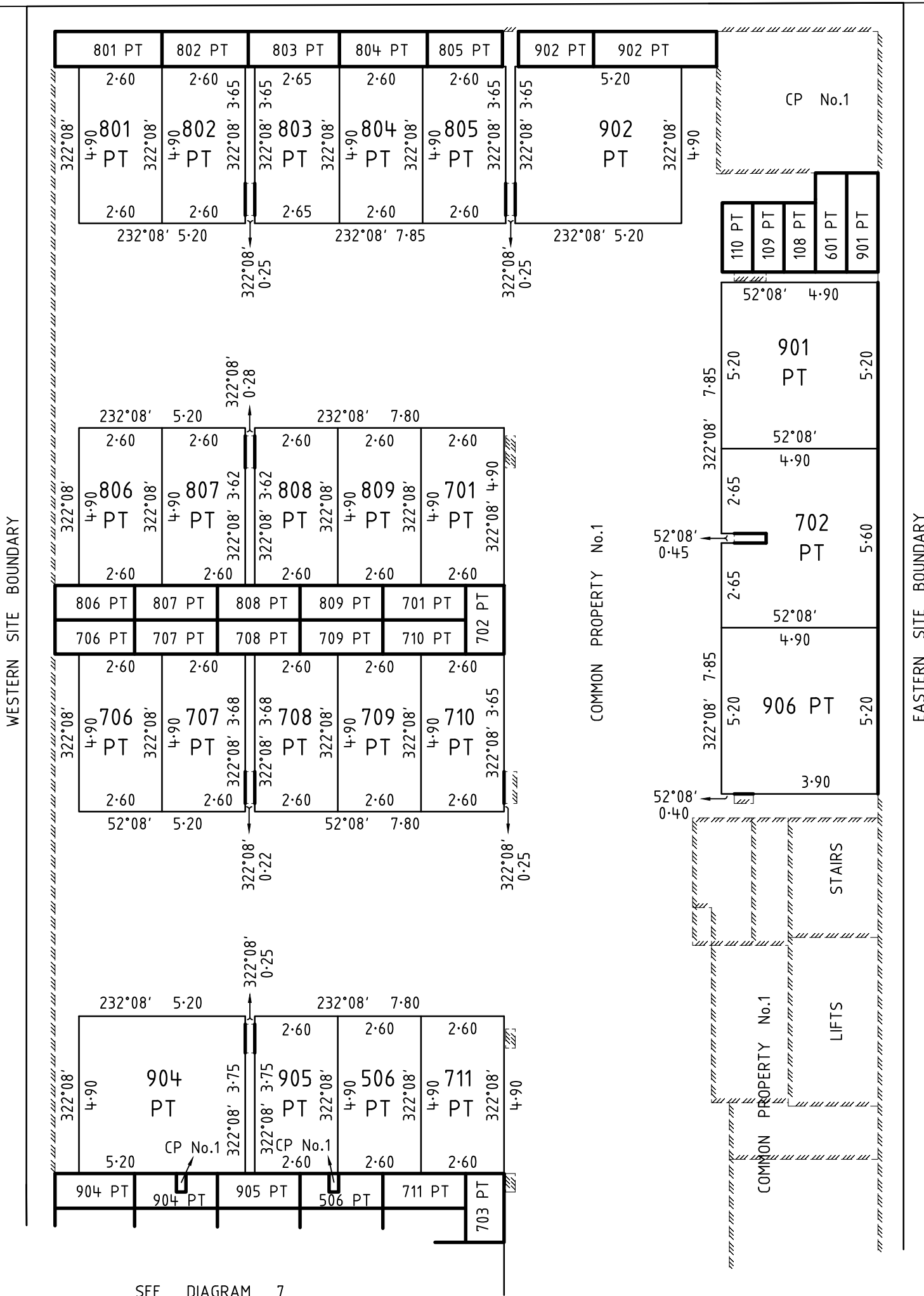
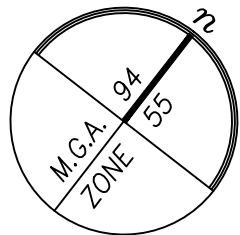

SEE DIAGRAM 7

**Bosco Jonson Pty Ltd**

A.B.N 95 282 532 642  
 P.O. Box 5075, South Melbourne, Vic 3205  
 16 Eastern Road, South Melbourne  
 Vic 3205 Australia DX 20524 Emerald Hill  
 Tel 03) 9699 1400 Fax 03) 9699 5992

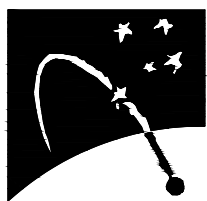

**UPPER BASEMENT (PART)  
 DIAGRAM 6**

SEE DIAGRAM 7

ORIGINAL	SCALE
SCALE	SHEET SIZE
1:150	A3

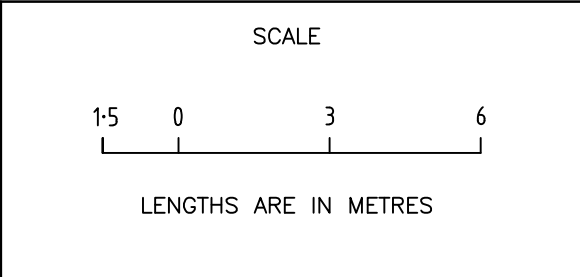

LICENSED SURVEYOR (PRINT) ADRIAN A. THOMAS  
 SIGNATURE DIGITALLY SIGNED DATE / /  
 REF 6360 003 19/12/12 VERSION L  
 DWG 636000EL

Sheet 7
DATE / /
COUNCIL DELEGATE SIGNATURE
Original sheet size A3

# PLAN OF SUBDIVISION

Stage No.

/

Plan Number

**PS 636341B**

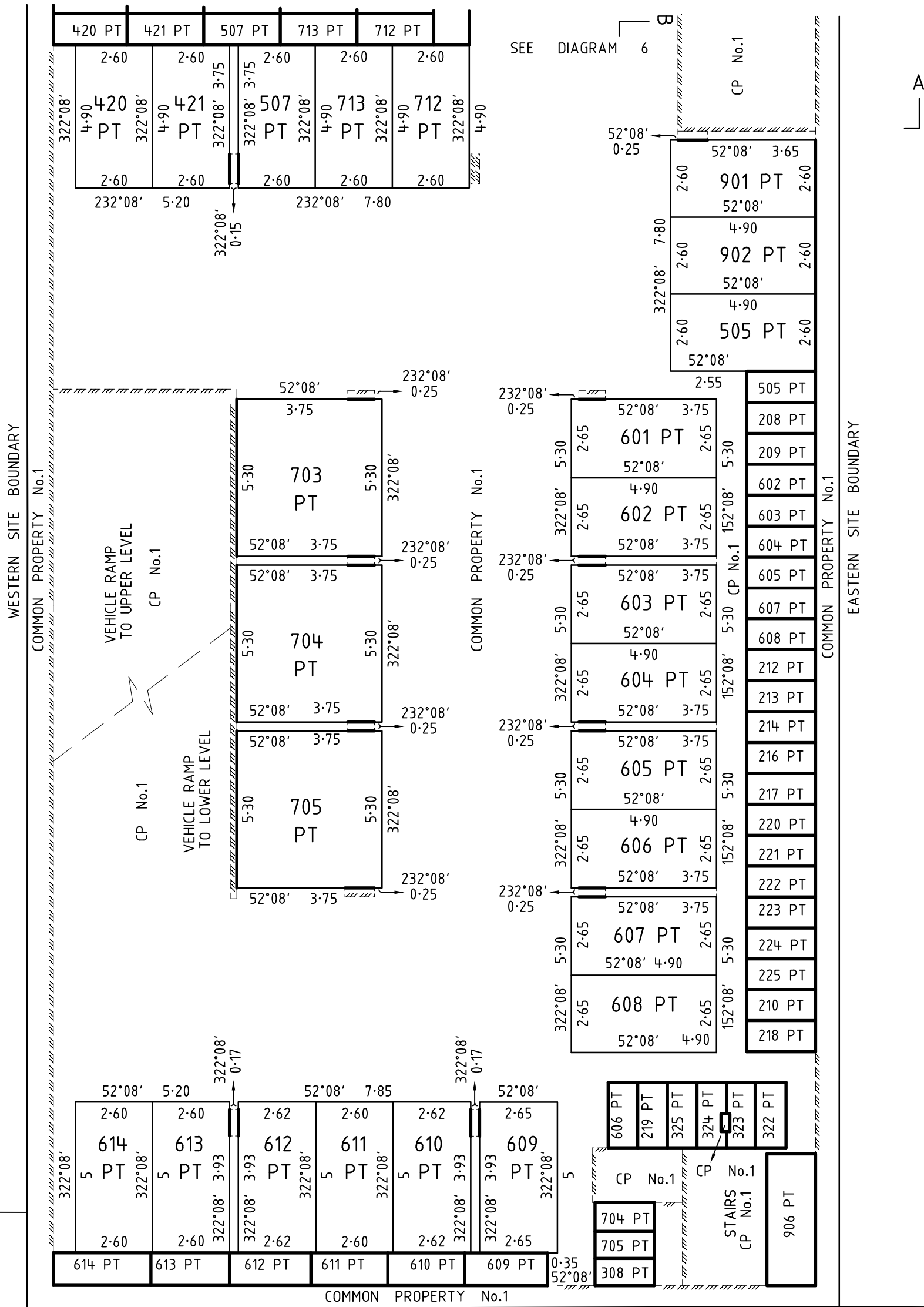
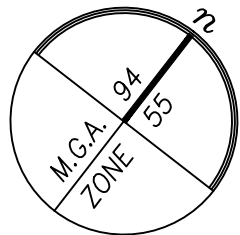

LITTLE GREY STREET

UPPER BASEMENT (PART)  
DIAGRAM 7

**Bosco Jonson Pty Ltd**

A.B.N 95 282 532 642  
P.O. Box 5075, South Melbourne, Vic 3205  
16 Eastern Road, South Melbourne  
Vic 3205 Australia DX 20524 Emerald Hill  
Tel 03) 9699 1400 Fax 03) 9699 5992

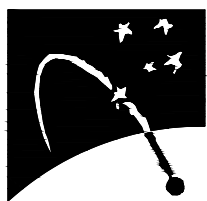

ORIGINAL  
SCALE  
1:150  
SHEET SIZE  
A3

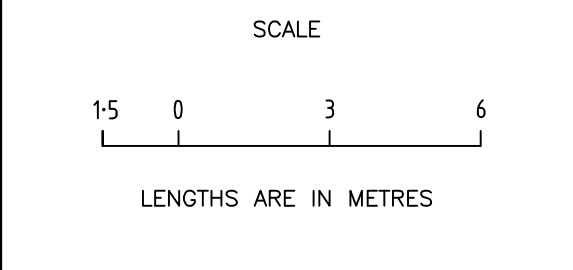

LICENSED SURVEYOR (PRINT) ADRIAN A. THOMAS  
SIGNATURE DIGITALLY SIGNED DATE / /  
REF 6360 003 19/12/12 VERSION L  
DWG 636000EL

Sheet 8

DATE / /

COUNCIL DELEGATE SIGNATURE

Original sheet size A3



**PLAN OF SUBDIVISION**

Stage No.

/

Plan Number

**PS 636341B**

**FITZROY STREET**

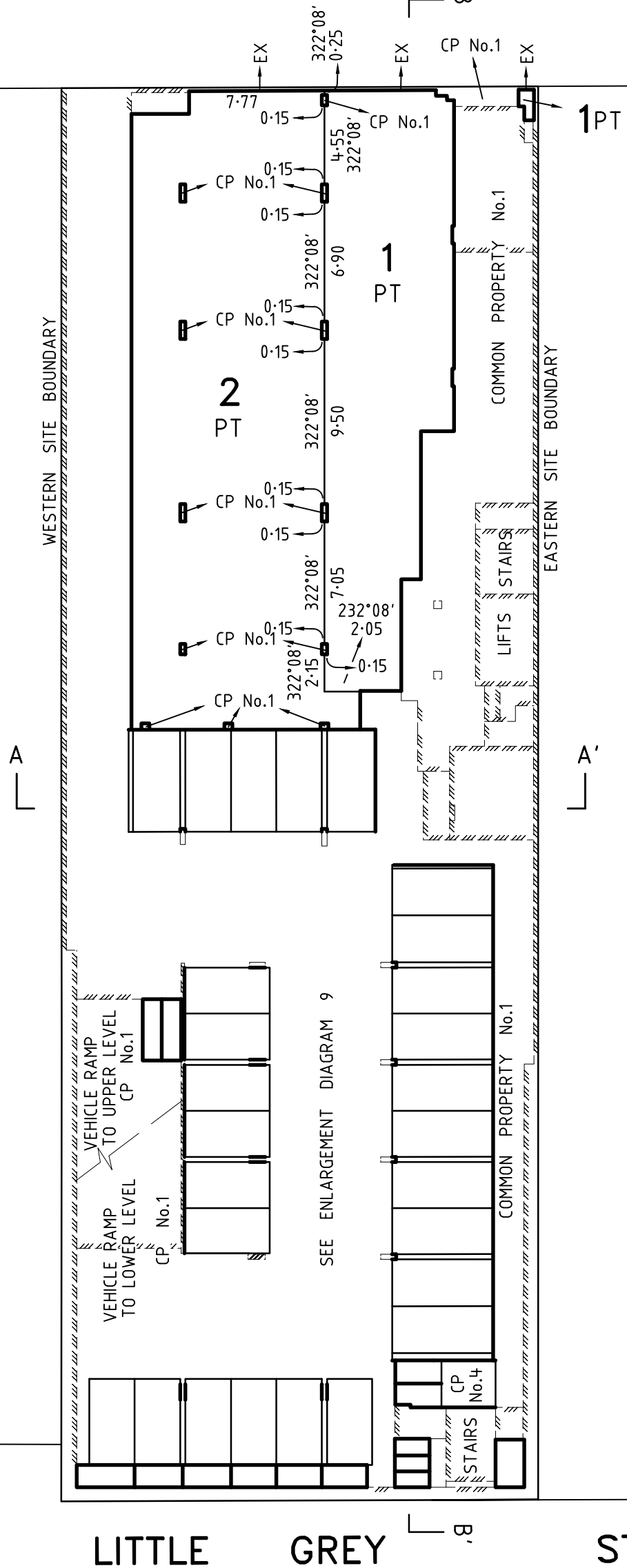
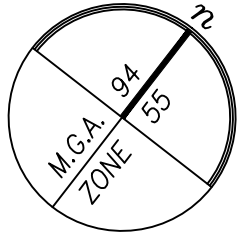

GROUND LEVEL  
DIAGRAM 8

**Bosco Jonson Pty Ltd**

A.B.N 95 282 532 642  
P.O. Box 5075, South Melbourne, Vic 3205  
16 Eastern Road, South Melbourne  
Vic 3205 Australia DX 20524 Emerald Hill  
Tel 03) 9699 1400 Fax 03) 9699 5992

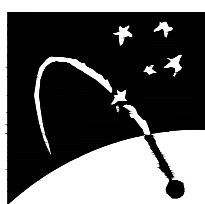

**LITTLE GREY STREET**

Sheet 9

ORIGINAL  
SCALE  
1:300  
SHEET SIZE  
A3

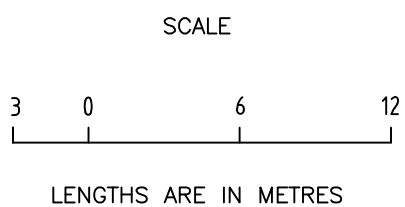

LICENSED SURVEYOR (PRINT) ADRIAN A. THOMAS  
SIGNATURE . . . . . DIGITALLY SIGNED . . . . . DATE / /  
REF 6360 003 19/12/12 VERSION L  
DWG 636000EL

DATE / /  
COUNCIL DELEGATE SIGNATURE  
Original sheet size A3

# PLAN OF SUBDIVISION

Stage No. /

Plan Number

## PS 636341B

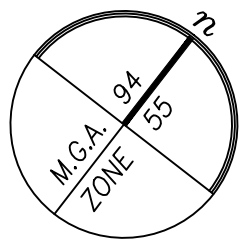

A

A'

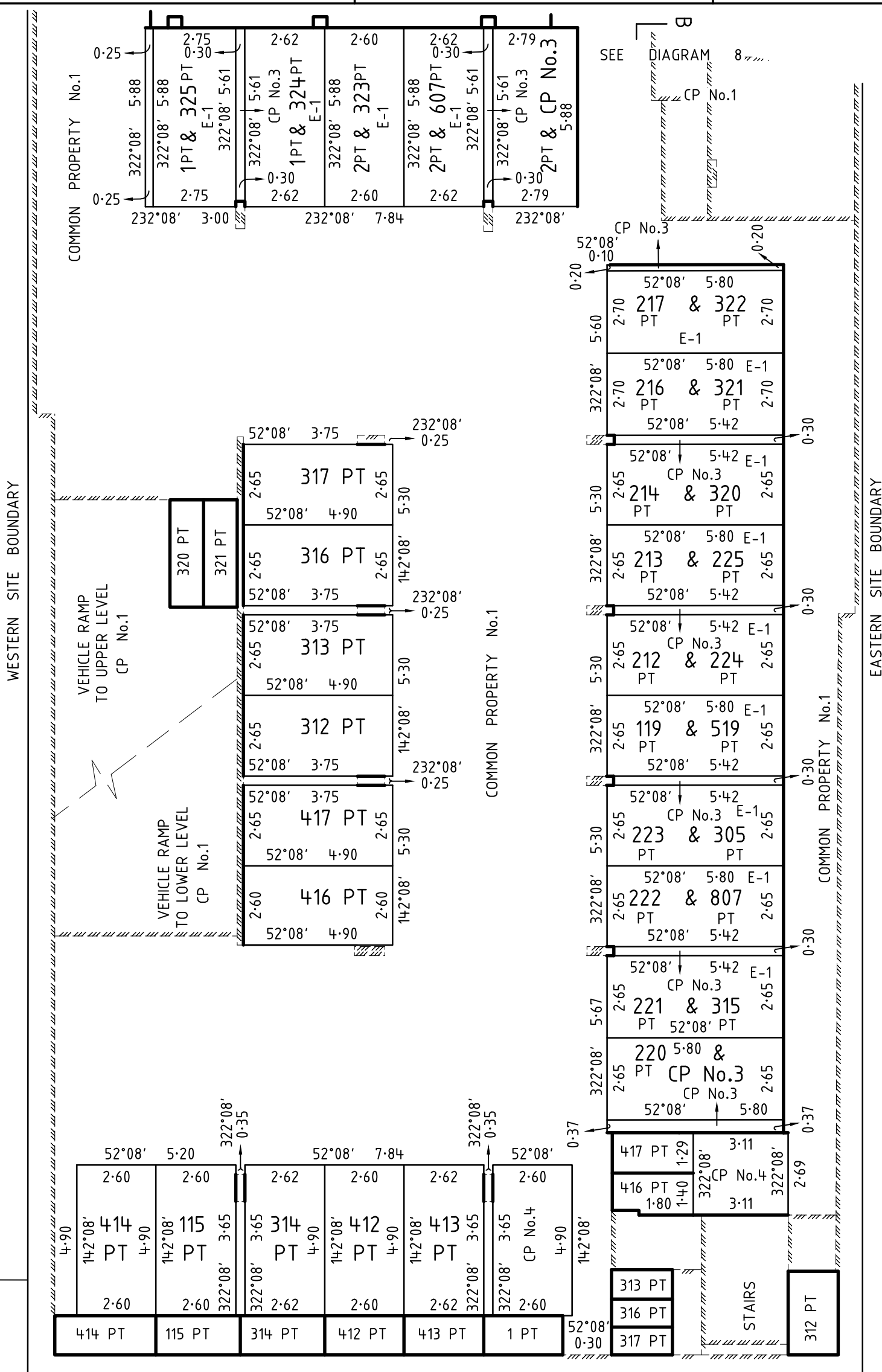

### Bosco Jonson Pty Ltd

A.B.N 95 282 532 642  
 P.O. Box 5075, South Melbourne, Vic 3205  
 16 Eastern Road, South Melbourne  
 Vic 3205 Australia DX 20524 Emerald Hill  
 Tel 03) 9699 1400 Fax 03) 9699 5992

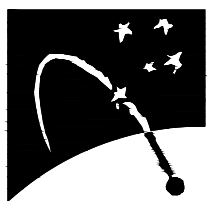

## LITTLE GREY STREET

GROUND LEVEL (PART)

DIAGRAM 9

Sheet 10

ORIGINAL

SCALE

SCALE  
1:150

SHEET SIZE  
A3



LENGTHS ARE IN METRES

LICENSED SURVEYOR (PRINT) ADRIAN A. THOMAS

SIGNATURE DIGITALLY SIGNED DATE / /

REF 6360 003 19/12/12 VERSION L  
 DWG 636000EL

DATE / /

COUNCIL DELEGATE SIGNATURE

Original sheet size A3

**PLAN OF SUBDIVISION**

Stage No.

/

Plan Number

**PS 636341B**

**FITZROY STREET**

COMMON PROPERTY No.1

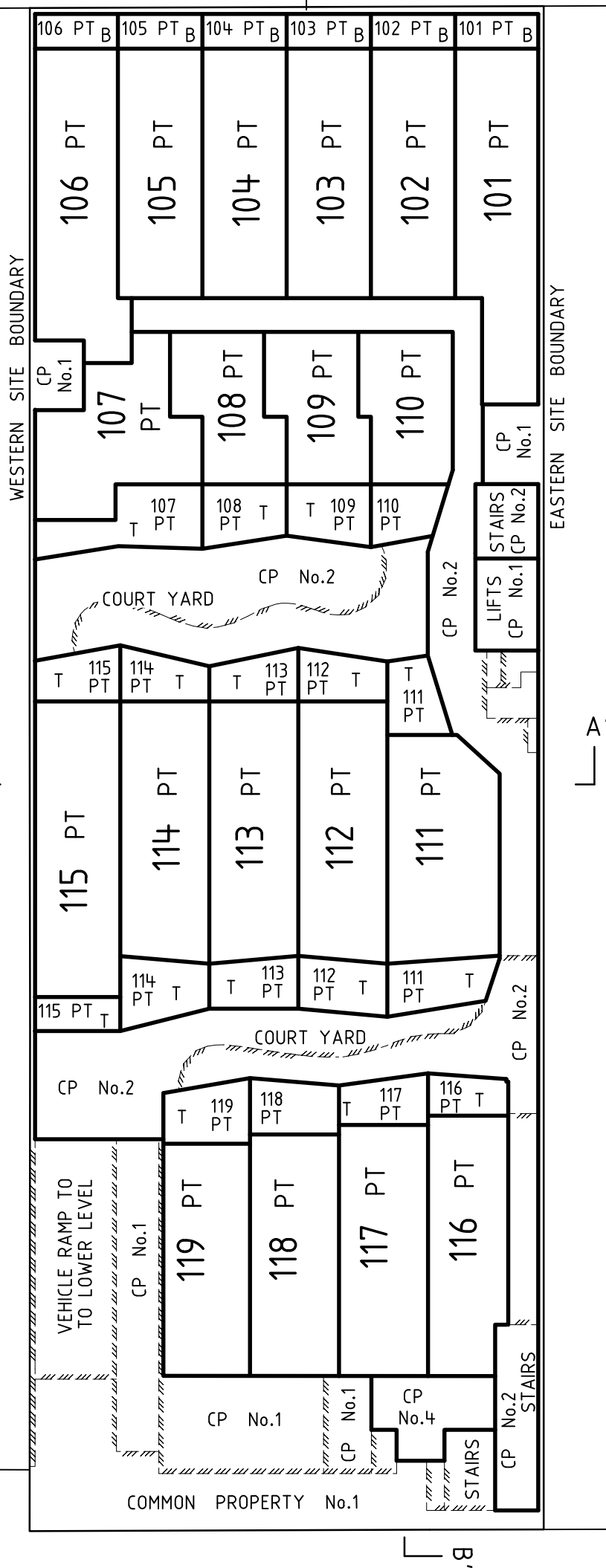
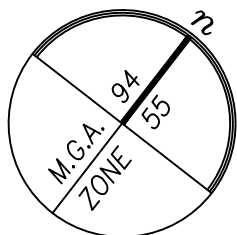

LEVEL ONE  
DIAGRAM 10

**Bosco Jonson Pty Ltd**

A.B.N 95 282 532 642  
P.O. Box 5075, South Melbourne, Vic 3205  
16 Eastern Road, South Melbourne  
Vic 3205 Australia DX 20524 Emerald Hill  
Tel 03) 9699 1400 Fax 03) 9699 5992

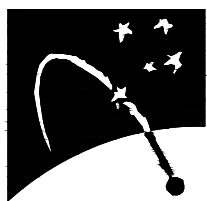

Sheet 11

ORIGINAL

SCALE

SCALE  
1:300

SHEET  
SIZE  
A3



LENGTHS ARE IN METRES

LICENSED SURVEYOR (PRINT) ADRIAN A. THOMAS

SIGNATURE . . . . . DIGITALLY SIGNED . . . . . DATE / /

REF 6360 003 19/12/12 VERSION L  
DWG 636000EL

DATE / /

COUNCIL DELEGATE SIGNATURE

Original sheet size A3

**PLAN OF SUBDIVISION**

Stage No.

/

Plan Number

**PS 636341B**

**FITZROY STREET**

┌ B

COMMON PROPERTY No.1

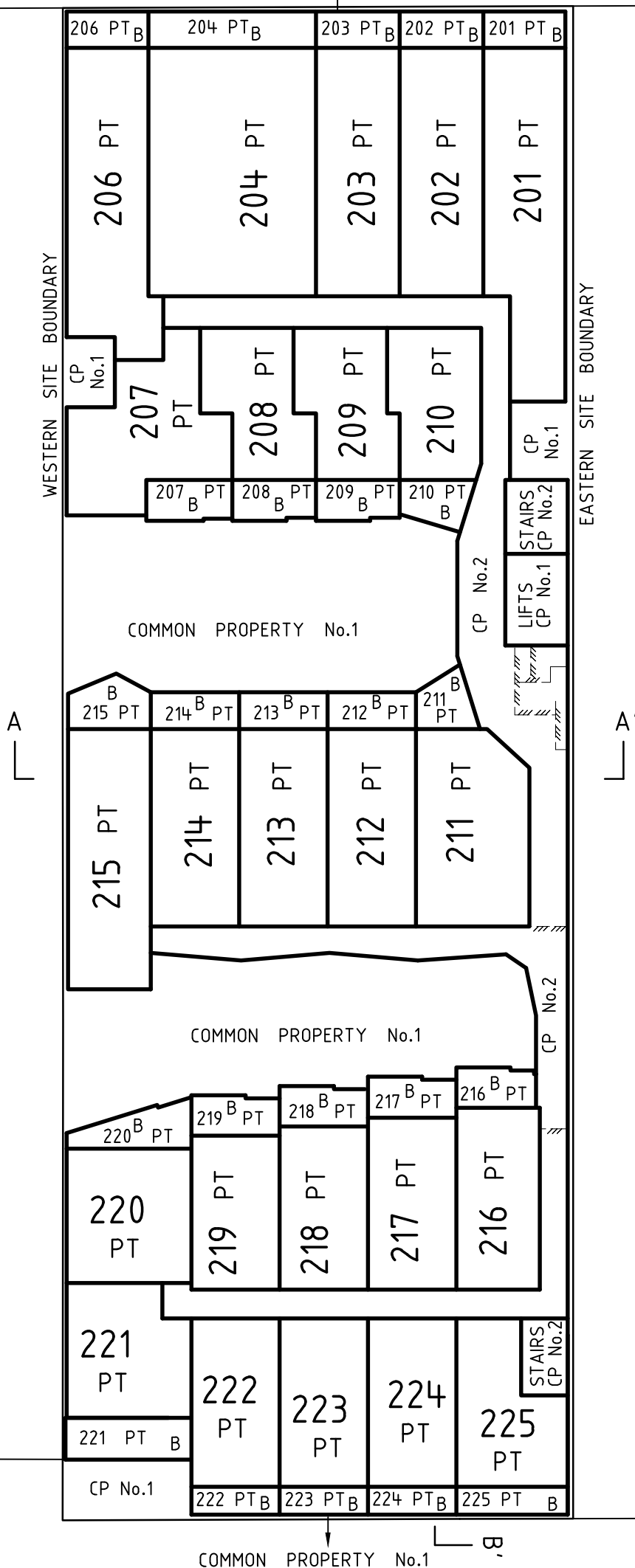
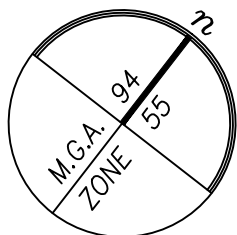

LEVEL TWO  
DIAGRAM 11

**LITTLE GREY STREET**

**STREET**

**Bosco Jonson Pty Ltd**

A.B.N 95 282 532 642  
P.O. Box 5075, South Melbourne, Vic 3205  
16 Eastern Road, South Melbourne  
Vic 3205 Australia DX 20524 Emerald Hill  
Tel 03) 9699 1400 Fax 03) 9699 5992

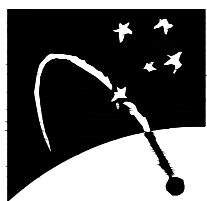

ORIGINAL

SCALE

SCALE SHEET SIZE  
1:300 A3



LENGTHS ARE IN METRES

LICENSED SURVEYOR (PRINT) ADRIAN A. THOMAS

SIGNATURE DIGITALLY SIGNED DATE / /

REF 6360 003 19/12/12 VERSION L  
DWG 636000EL

Sheet 12

DATE / /

COUNCIL DELEGATE SIGNATURE

Original sheet size A3

**PLAN OF SUBDIVISION**

Stage No.

/

Plan Number

**PS 636341B**

**FITZROY STREET**

COMMON PROPERTY No.1

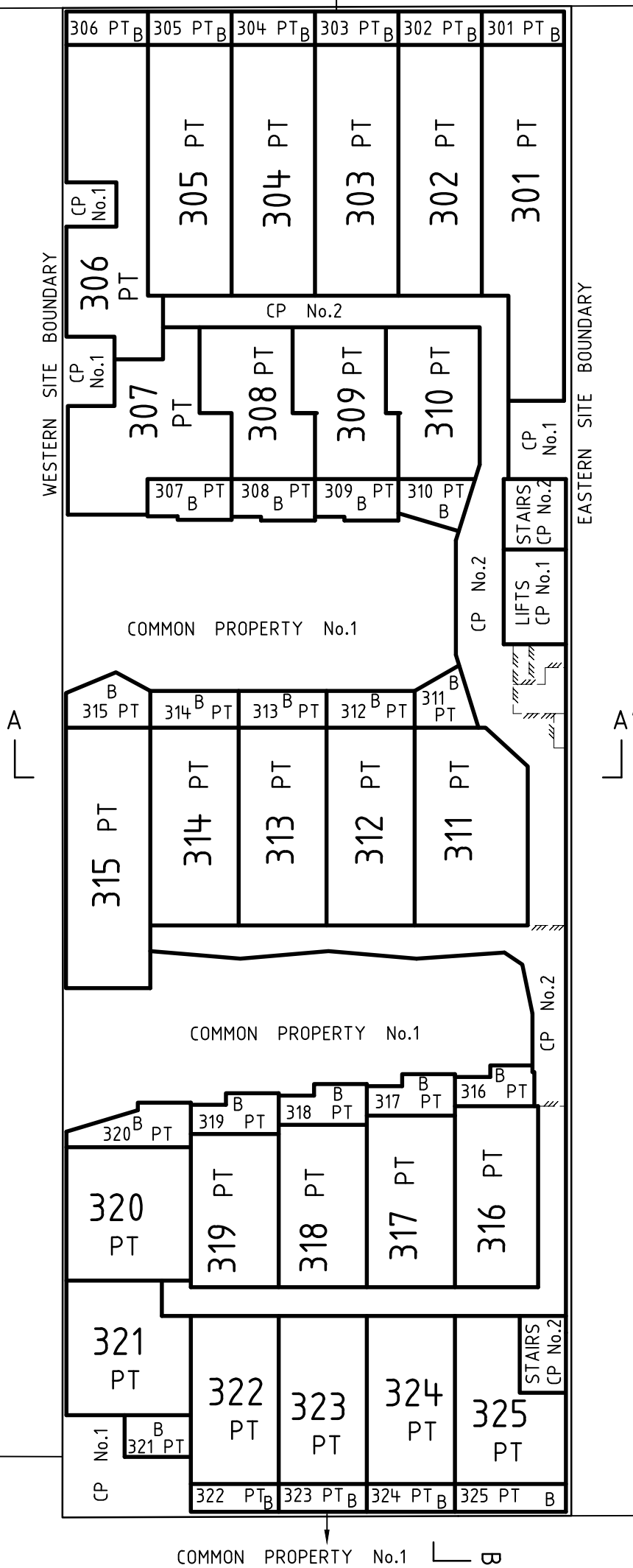
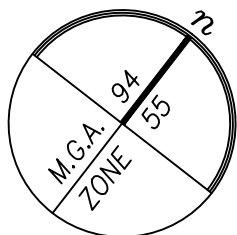

LEVEL THREE  
DIAGRAM 12

**LITTLE GREY STREET**

**Bosco Jonson Pty Ltd**  
A.B.N 95 282 532 642  
P.O. Box 5075, South Melbourne, Vic 3205  
16 Eastern Road, South Melbourne  
Vic 3205 Australia DX 20524 Emerald Hill  
Tel 03) 9699 1400 Fax 03) 9699 5992

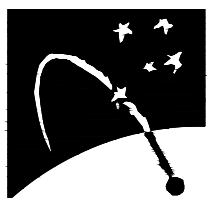

ORIGINAL  
SCALE  
1:300  
SHEET SIZE  
A3

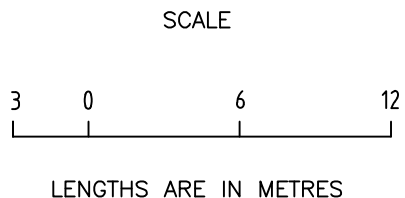

LICENSED SURVEYOR (PRINT) ADRIAN A. THOMAS  
SIGNATURE . . . . . DIGITALLY SIGNED . . . . . DATE / /  
REF 6360 003 19/12/12 VERSION L  
DWG 636000EL

Sheet 13  
DATE / /  
COUNCIL DELEGATE SIGNATURE  
Original sheet size A3

**PLAN OF SUBDIVISION**

Stage No.

/

Plan Number

**PS 636341B**

**FITZROY STREET**

COMMON PROPERTY No.1

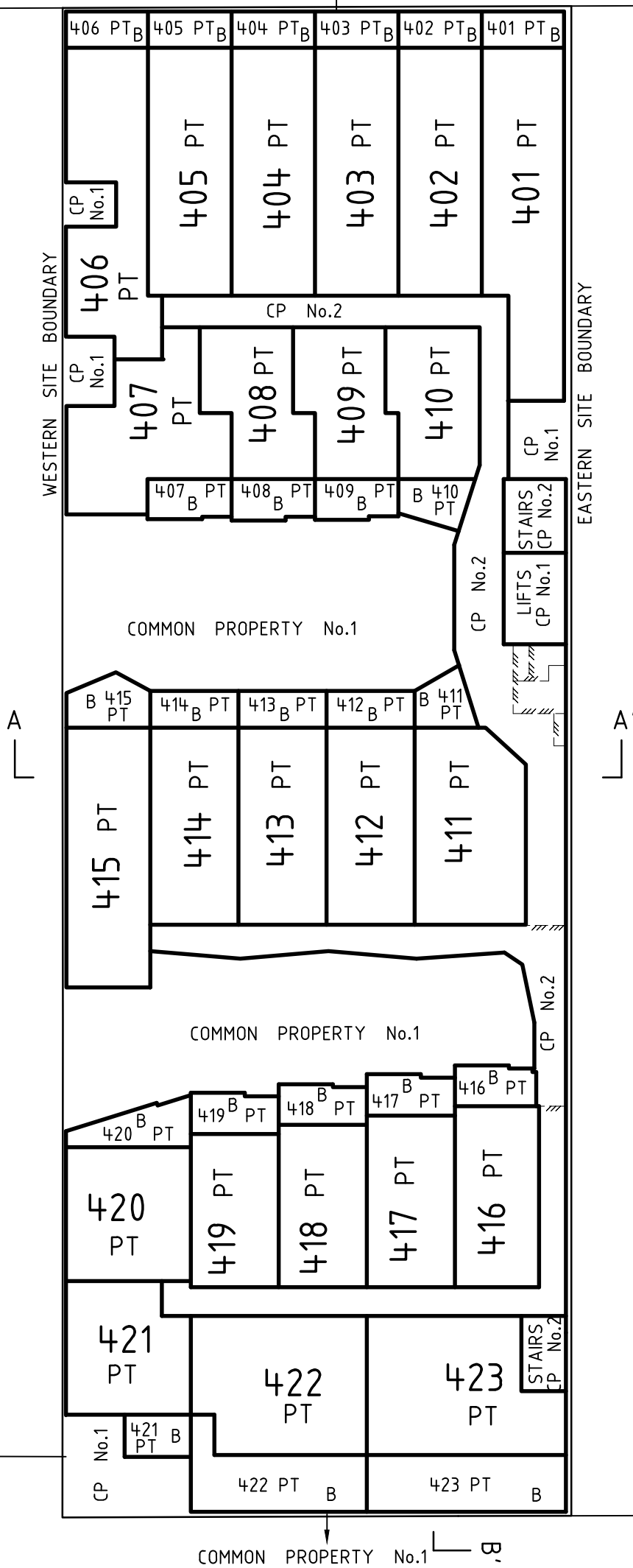
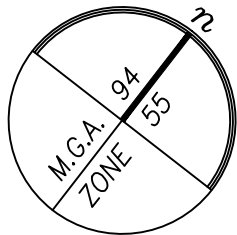

LEVEL FOUR  
DIAGRAM 13

**LITTLE GREY STREET**

**Bosco Jonson Pty Ltd**

A.B.N 95 282 532 642  
P.O. Box 5075, South Melbourne, Vic 3205  
16 Eastern Road, South Melbourne  
Vic 3205 Australia DX 20524 Emerald Hill  
Tel 03) 9699 1400 Fax 03) 9699 5992

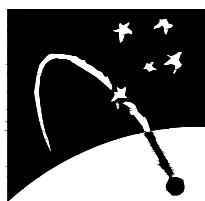

ORIGINAL  
SCALE  
1:300  
SHEET SIZE  
A3

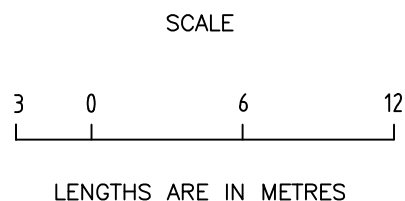

LICENSED SURVEYOR (PRINT) ADRIAN A. THOMAS  
SIGNATURE . . . . . DIGITALLY SIGNED . . . . . DATE / /  
REF 6360 003 19/12/12 VERSION L  
DWG 636000EL

Sheet 14  
DATE / /  
COUNCIL DELEGATE SIGNATURE  
Original sheet size A3

**PLAN OF SUBDIVISION**

Stage No.

/

Plan Number

**PS 636341B**

**FITZROY STREET**

COMMON PROPERTY No.1

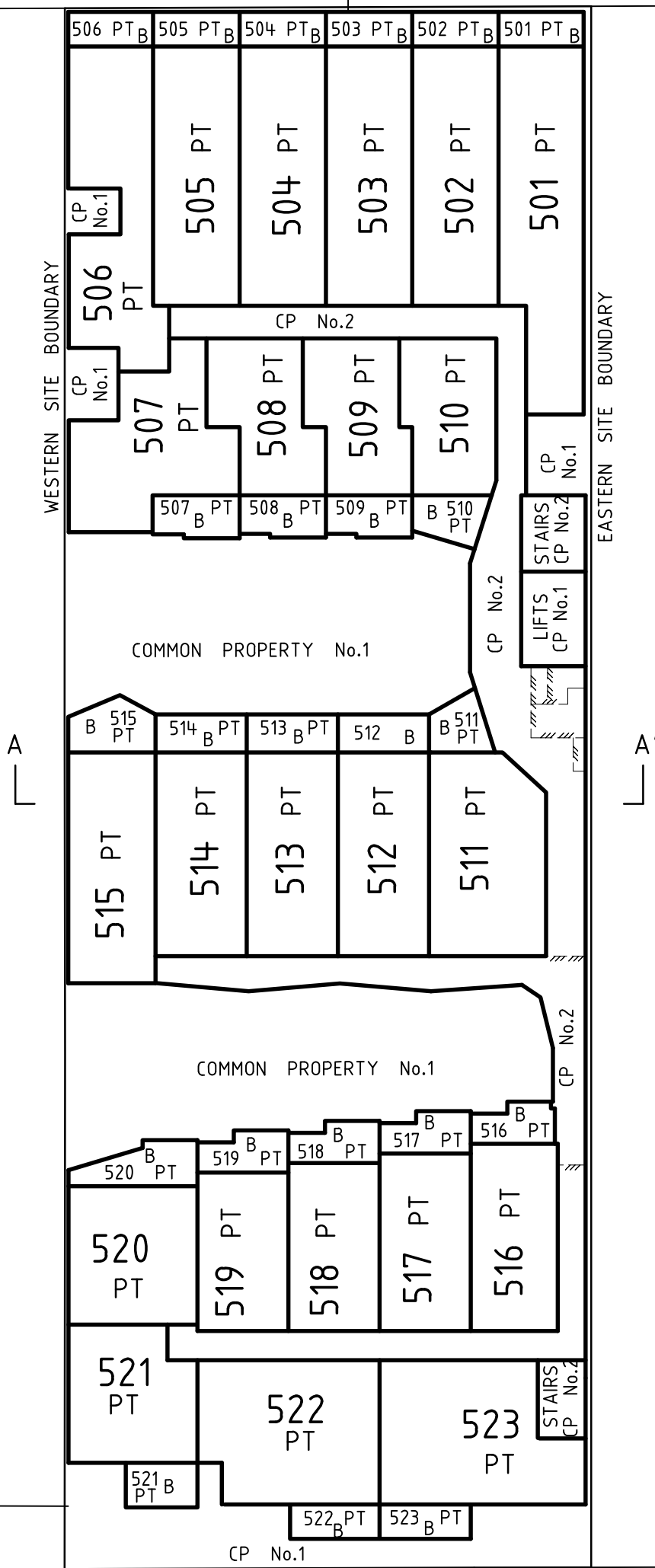
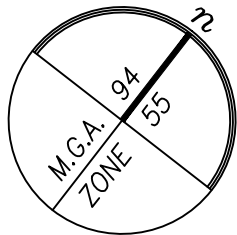

LEVEL FIVE  
DIAGRAM 14

**LITTLE GREY STREET**

**Bosco Jonson Pty Ltd**

A.B.N 95 282 532 642  
P.O. Box 5075, South Melbourne, Vic 3205  
16 Eastern Road, South Melbourne  
Vic 3205 Australia DX 20524 Emerald Hill  
Tel 03) 9699 1400 Fax 03) 9699 5992

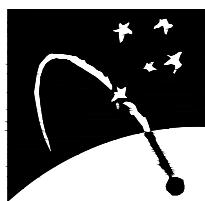

ORIGINAL

SCALE

SCALE  
1:300  
SHEET SIZE  
A3



LENGTHS ARE IN METRES

LICENSED SURVEYOR (PRINT) ADRIAN A. THOMAS

SIGNATURE . . . . . DIGITALLY SIGNED . . . . . DATE / /

REF 6360 003 19/12/12 VERSION L  
DWG 636000EL

Sheet 15

DATE / /

COUNCIL DELEGATE SIGNATURE

Original sheet size A3

**PLAN OF SUBDIVISION**

Stage No.

/

Plan Number

**PS 636341B**

**FITZROY STREET**

COMMON PROPERTY No.1

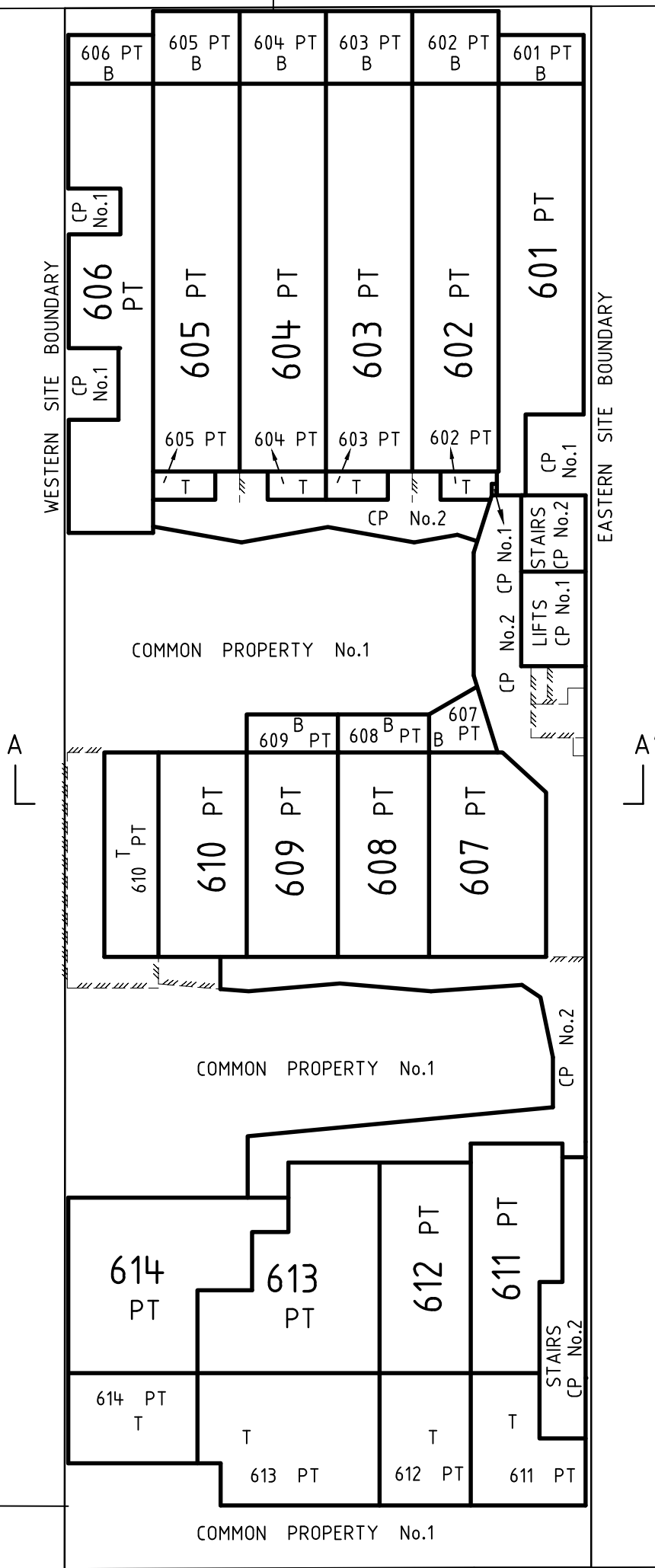
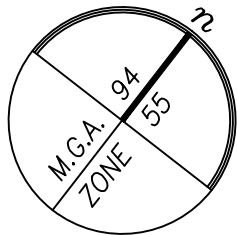

LEVEL SIX  
DIAGRAM 15

**LITTLE GREY STREET**

**Bosco Jonson Pty Ltd**  
A.B.N 95 282 532 642  
P.O. Box 5075, South Melbourne, Vic 3205  
16 Eastern Road, South Melbourne  
Vic 3205 Australia DX 20524 Emerald Hill  
Tel 03) 9699 1400 Fax 03) 9699 5992

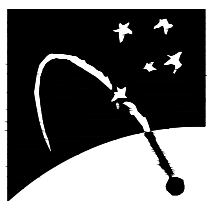

ORIGINAL  
SCALE  
1:300  
SHEET SIZE  
A3

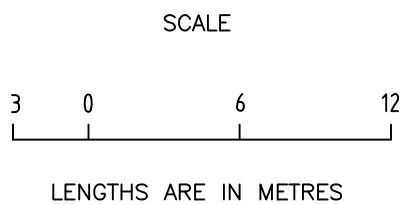

LICENSED SURVEYOR (PRINT) ADRIAN A. THOMAS  
SIGNATURE . . . . . DIGITALLY SIGNED . . . . . DATE / /  
REF 6360 003 19/12/12 VERSION L  
DWG 636000EL

Sheet 16  
DATE / /  
COUNCIL DELEGATE SIGNATURE  
Original sheet size A3



<b>PLAN OF SUBDIVISION</b>	Stage No. /	Plan Number <b>PS 636341B</b>
----------------------------	----------------	----------------------------------

## FITZROY STREET

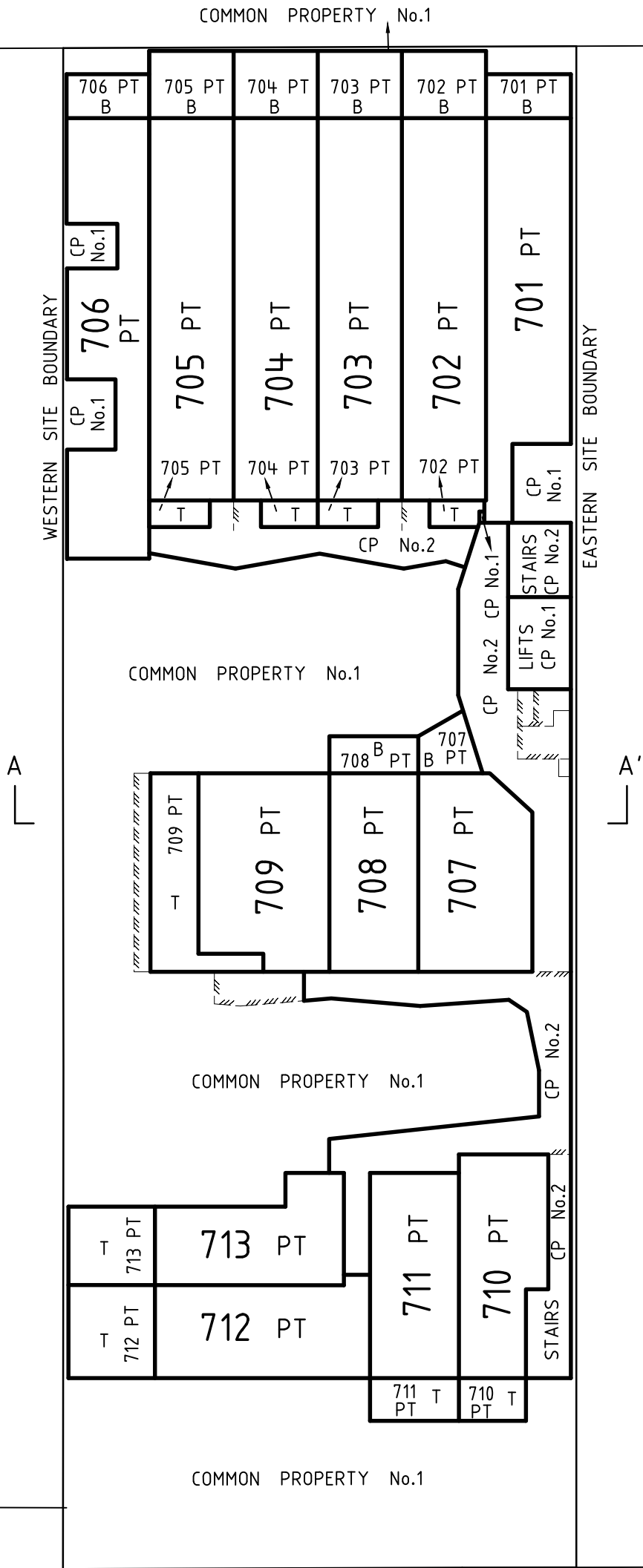
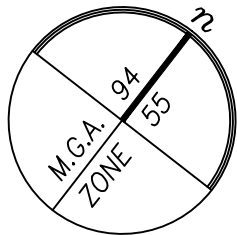

LEVEL SEVEN  
DIAGRAM 16

## LITTLE GREY STREET

**Bosco Jonson Pty Ltd**  
 A.B.N 95 282 532 642  
 P.O. Box 5075, South Melbourne, Vic 3205  
 16 Eastern Road, South Melbourne  
 Vic 3205 Australia DX 20524 Emerald Hill  
 Tel 03) 9699 1400 Fax 03) 9699 5992

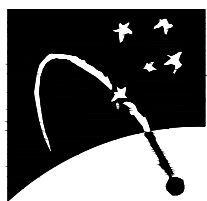

ORIGINAL  
SCALE  
1:300  
SHEET SIZE  
A3

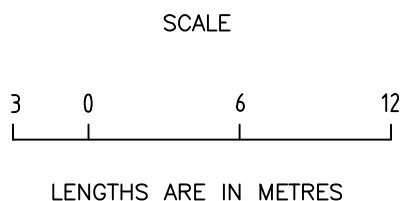

LICENSED SURVEYOR (PRINT) ADRIAN A. THOMAS  
 SIGNATURE . . . . . DIGITALLY SIGNED . . . . . DATE / /  
 REF 6360 003 19/12/12 VERSION L  
 DWG 636000EL

Sheet 17  
 DATE / /  
 COUNCIL DELEGATE SIGNATURE  
 Original sheet size A3

<b>PLAN OF SUBDIVISION</b>	Stage No. /	Plan Number <b>PS 636341B</b>
----------------------------	----------------	----------------------------------

**FITZROY STREET**

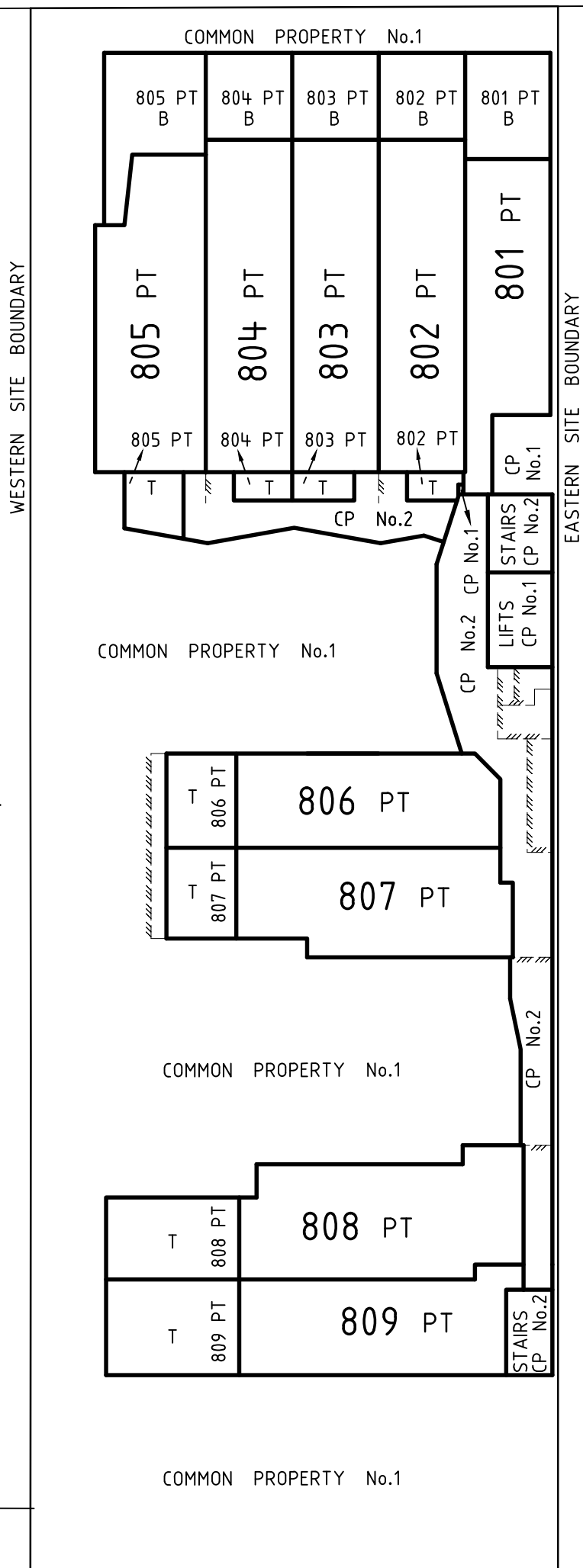
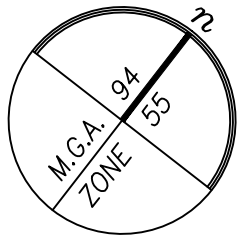

LEVEL EIGHT  
DIAGRAM 17

**LITTLE GREY STREET**

**Bosco Jonson Pty Ltd**  
 A.B.N 95 282 532 642  
 P.O. Box 5075, South Melbourne, Vic 3205  
 16 Eastern Road, South Melbourne  
 Vic 3205 Australia DX 20524 Emerald Hill  
 Tel 03) 9699 1400 Fax 03) 9699 5992

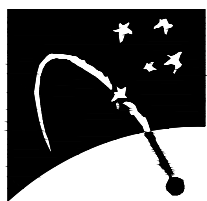

ORIGINAL  
 SCALE  
 1:300  
 SHEET SIZE  
 A3

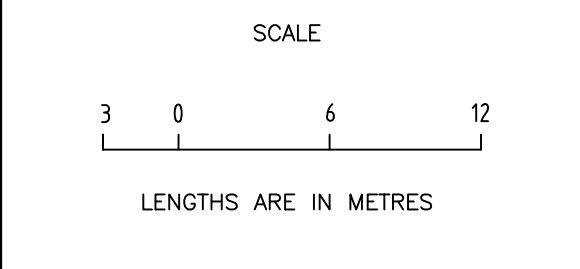

LICENSED SURVEYOR (PRINT) ADRIAN A. THOMAS  
 SIGNATURE . . . . . DIGITALLY SIGNED . . . . . DATE / /  
 REF 6360 003 19/12/12 VERSION L  
 DWG 636000EL

Sheet 18

---

DATE / /

COUNCIL DELEGATE SIGNATURE

Original sheet size A3

<b>PLAN OF SUBDIVISION</b>	Stage No. /	Plan Number <b>PS 636341B</b>
----------------------------	----------------	----------------------------------

**FITZROY STREET**

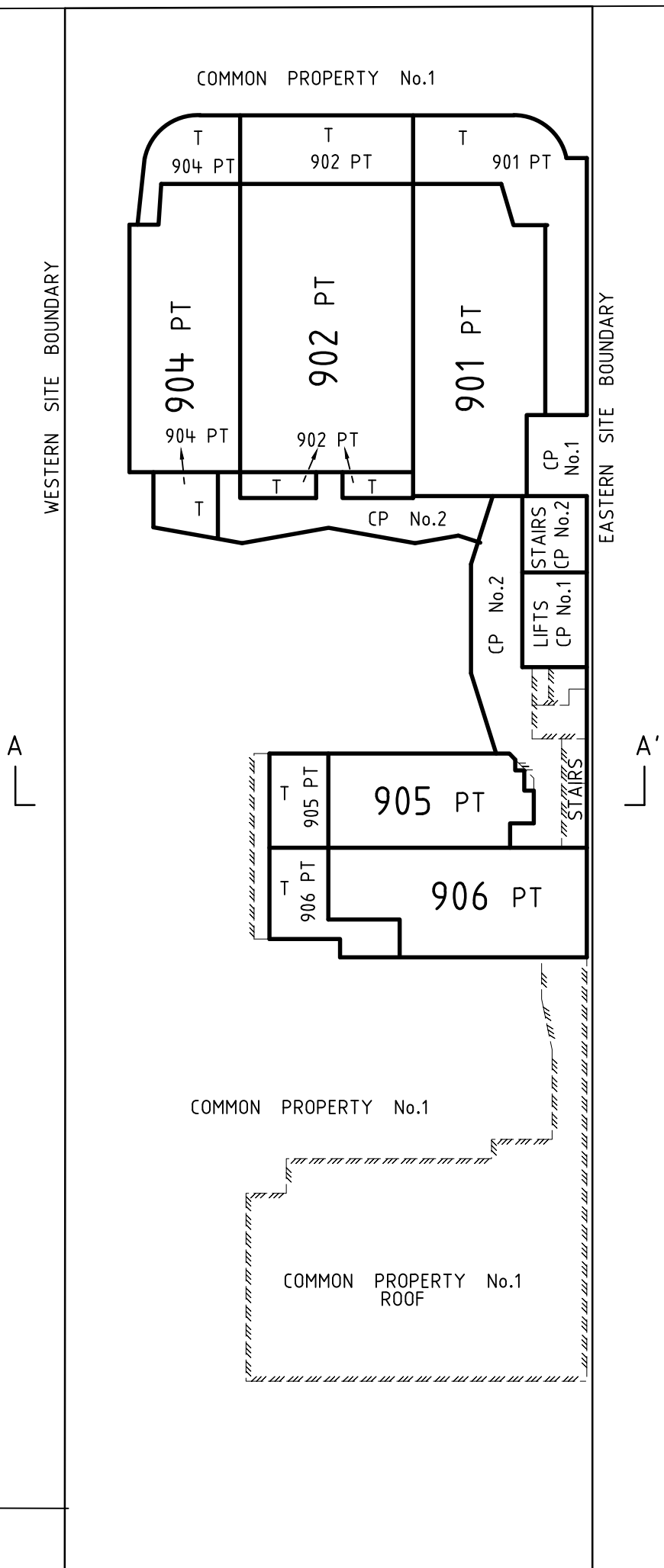
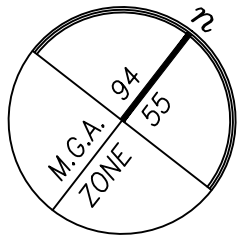

LEVEL NINE  
DIAGRAM 18

**LITTLE GREY STREET**

**Bosco Jonson Pty Ltd**

A.B.N 95 282 532 642  
P.O. Box 5075, South Melbourne, Vic 3205  
16 Eastern Road, South Melbourne  
Vic 3205 Australia DX 20524 Emerald Hill  
Tel 03) 9699 1400 Fax 03) 9699 5992

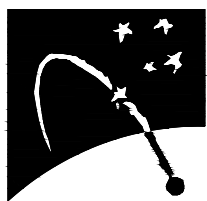

ORIGINAL  
SCALE  
1:300  
SHEET SIZE  
A3

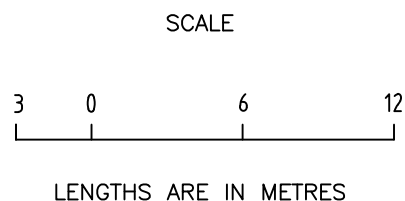

LICENSED SURVEYOR (PRINT) ADRIAN A. THOMAS  
SIGNATURE . . . . . DIGITALLY SIGNED . . . . . DATE / /  
REF 6360 003 19/12/12 VERSION L  
DWG 636000EL

Sheet 19
DATE / /
COUNCIL DELEGATE SIGNATURE
Original sheet size A3

<p><b>PLAN OF SUBDIVISION</b></p>	<p>Stage No. /</p>	<p>Plan Number <b>PS 636341B</b></p>
-----------------------------------	------------------------	--

**FITZROY STREET**

└─ B

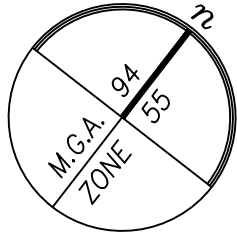

COMMON PROPERTY No.1

WESTERN SITE BOUNDARY

EASTERN SITE BOUNDARY

A └─

└─ A'

COMMON PROPERTY No.1

ROOF LEVEL  
DIAGRAM 19

89°50'  
27.44

└─ B'

**LITTLE GREY STREET**

**Bosco Jonson Pty Ltd**

A.B.N 95 282 532 642  
P.O. Box 5075, South Melbourne, Vic 3205  
16 Eastern Road, South Melbourne  
Vic 3205 Australia DX 20524 Emerald Hill  
Tel 03) 9699 1400 Fax 03) 9699 5992

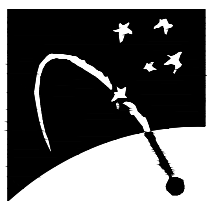

Sheet 20

<p>ORIGINAL</p> <p>SCALE</p> <p>1:300</p>	<p>SCALE</p> <p>LENGTHS ARE IN METRES</p>	<p>LICENSED SURVEYOR (PRINT) ADRIAN A. THOMAS</p> <p>SIGNATURE . . . . . DIGITALLY SIGNED . . . . . DATE / /</p> <p>REF 6360 003 19/12/12 VERSION L</p> <p>DWG 636000EL</p>	<p>DATE / /</p> <p>COUNCIL DELEGATE SIGNATURE</p> <p>Original sheet size A3</p>
---	---	---	---

# PLAN OF SUBDIVISION

Stage No.

Plan Number

/

**PS 636341B**

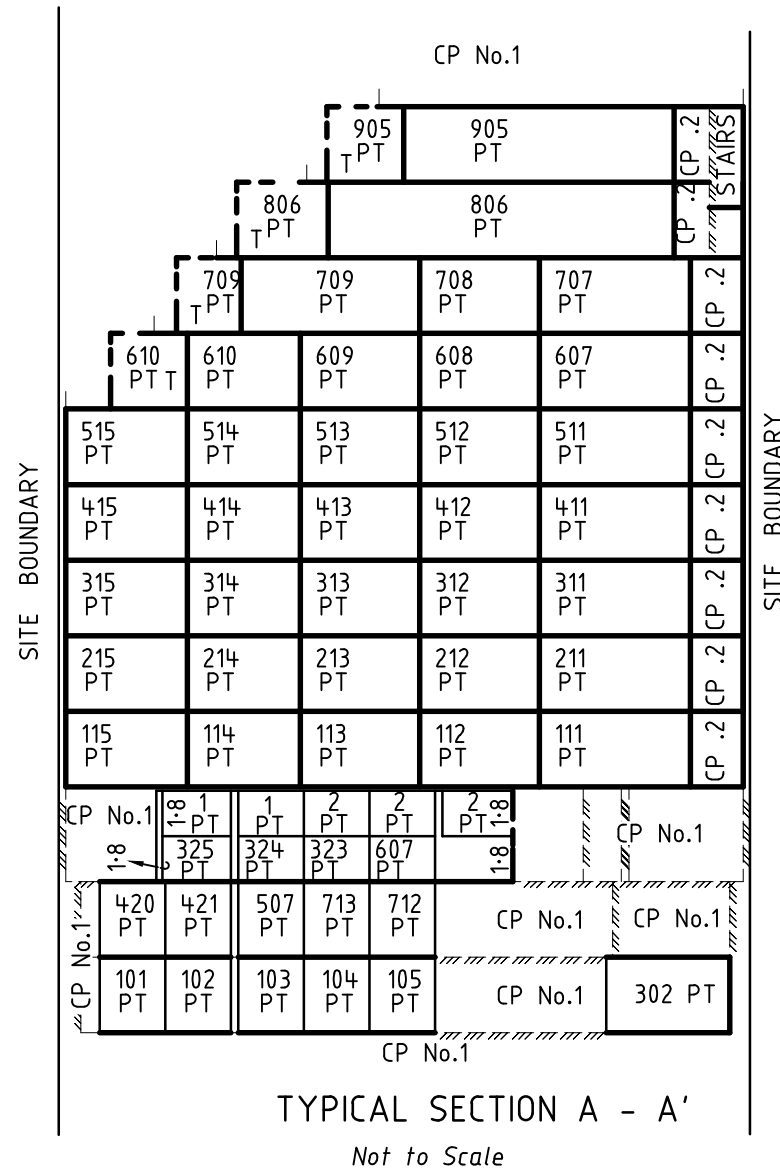

LEVEL NINE  
 LEVEL EIGHT  
 LEVEL SEVEN  
 LEVEL SIX  
 LEVEL FIVE  
 LEVEL FOUR  
 LEVEL THREE  
 LEVEL TWO  
 LEVEL ONE

GROUND LEVEL  
 UPPER BASEMENT LEVEL  
 LOWER BASEMENT LEVEL

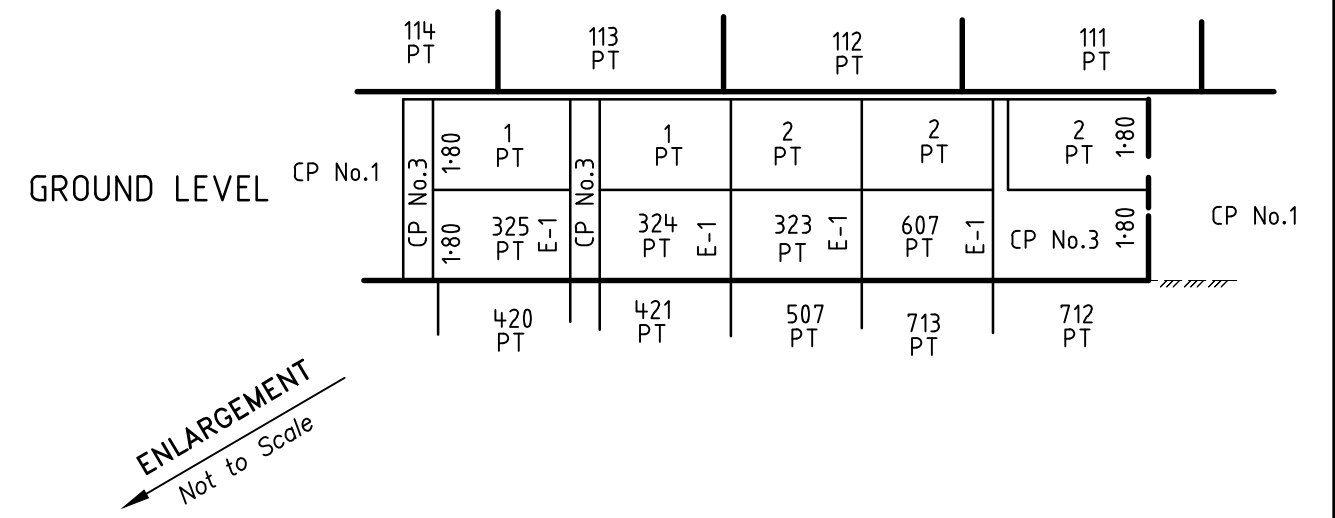

Signed by Council: Port Phillip City Council, Council Ref: P475/2012, S/54/2012, Original Certification: 21/12/2012, S.O.C.: 21/12/2012

Signed by: Adrian Alexander Thomas (Bosco Jonson Pty Ltd) Surveyor's Plan Version (L) SPEAR Ref: S023961J 19/12/2012

**Bosco Jonson Pty Ltd**  
 A.B.N 95 282 532 642  
 P.O. Box 5075, South Melbourne, Vic 3205  
 16 Eastern Road, South Melbourne  
 Vic 3205 Australia DX 20524 Emerald Hill  
 Tel 03) 9699 1400 Fax 03) 9699 5992

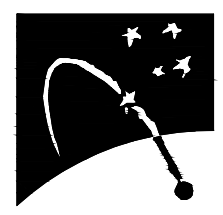

ORIGINAL  
 SCALE 1:300  
 SHEET SIZE A3

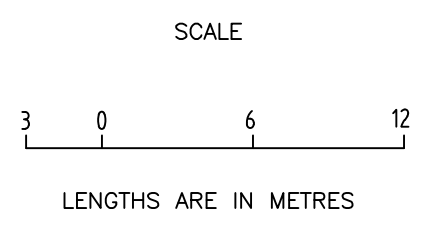

LICENSED SURVEYOR (PRINT) ADRIAN A. THOMAS  
 SIGNATURE . . . . . DIGITALLY SIGNED . . . . . DATE / /  
 REF 6360 003 19/12/12 VERSION L  
 DWG 636000EL

Sheet 21  
 DATE / /  
 COUNCIL DELEGATE SIGNATURE

Signed by Council: Port Phillip City Council, Council Ref: P475/2012, S/54/2012, Original Certification: 21/12/2012, S.O.C.: 21/12/2012

# PLAN OF SUBDIVISION

Stage No.

Plan Number

/

**PS 636341B**

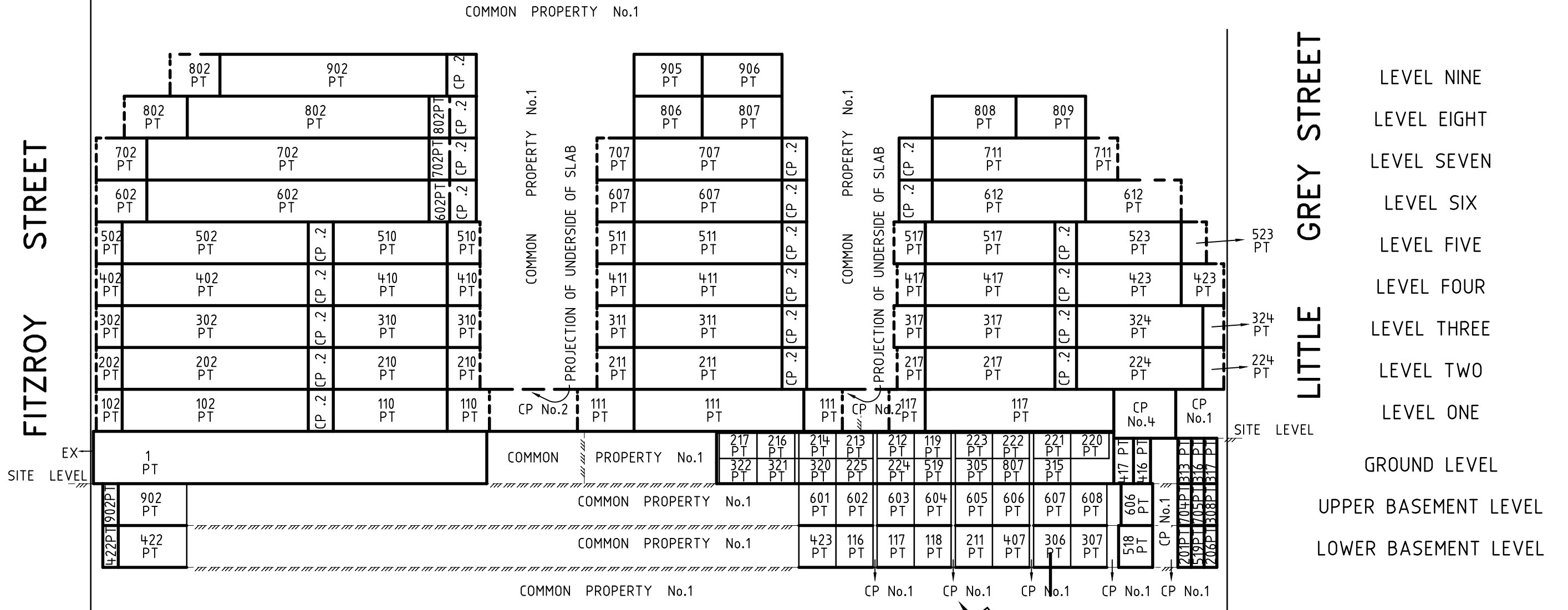

- LEVEL NINE
- LEVEL EIGHT
- LEVEL SEVEN
- LEVEL SIX
- LEVEL FIVE
- LEVEL FOUR
- LEVEL THREE
- LEVEL TWO
- LEVEL ONE
- GROUND LEVEL
- UPPER BASEMENT LEVEL
- LOWER BASEMENT LEVEL

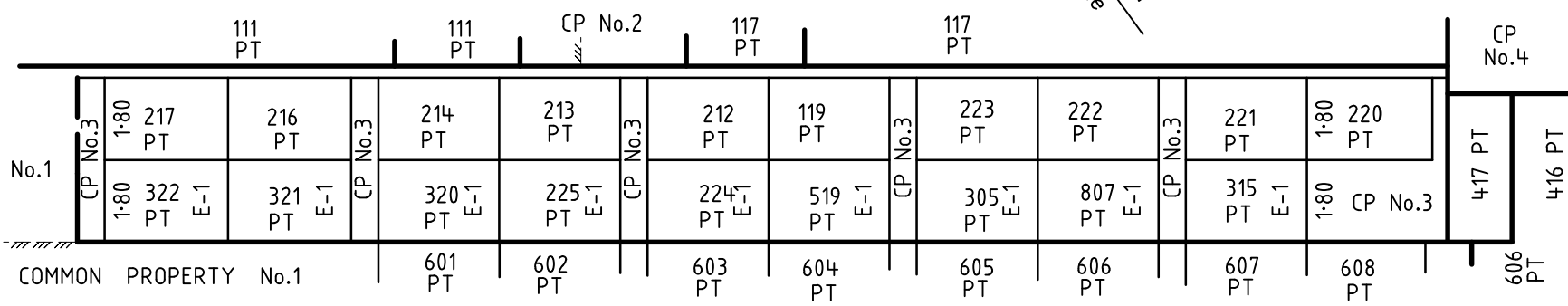

**Bosco Jonson Pty Ltd**  
 A.B.N 95 282 532 642  
 P.O. Box 5075, South Melbourne, Vic 3205  
 16 Eastern Road, South Melbourne  
 Vic 3205 Australia DX 20524 Emerald Hill  
 Tel 03) 9699 1400 Fax 03) 9699 5992

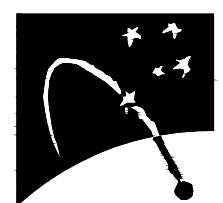

ORIGINAL  
 SCALE 1:300  
 SHEET SIZE A3

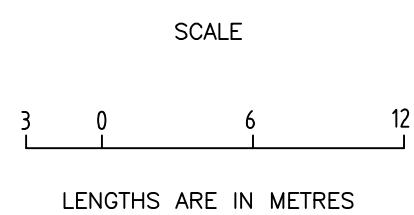

LICENSED SURVEYOR (PRINT) ADRIAN A. THOMAS  
 SIGNATURE DIGITALLY SIGNED DATE / /  
 REF 6360 003 19/12/12 VERSION L  
 DWG 636000EL

Sheet 22

DATE / /

COUNCIL DELEGATE SIGNATURE

Signed by: Adrian Alexander Thomas (Bosco Jonson Pty Ltd) Surveyor's Plan Version (L) SPEAR Ref: S023961J 19/12/2012

<b>OWNERS CORPORATION SCHEDULE</b>	Stage No. /	Plan Number <b>PS 636341B</b>
------------------------------------	----------------	----------------------------------

*Owners Corporation No. 1* *Plan No. PS 636341B*

Land affected by Owners Corporation: LOTS IN THE SCHEDULE BELOW AND COMMON PROPERTIES No. 1, No.2 No.3 & No.4.

Limitations on Owners Corporation:  
UNLIMITED

**Notations**

ONLY THE MEMBERS OF OWNERS CORPORATION 2 ARE ENTITLED TO USE COMMON PROPERTY No.2.  
ONLY THE MEMBERS OF OWNERS CORPORATION 3 ARE ENTITLED TO USE COMMON PROPERTY No.3.  
ONLY THE MEMBERS OF OWNERS CORPORATION 4 ARE ENTITLED TO USE COMMON PROPERTY No.4.

Lot Entitlement and Lot Liability								
Lot	Entitlement	Liability	Lot	Entitlement	Liability	Lot	Entitlement	Liability
1	235	235	301	93	93	421	51	51
2	433	433	302	64	64	422	82	82
			303	64	64	423	85	85
101	93	93	304	64	64			
102	64	64	305	64	64	501	93	93
103	64	64	306	75	75	502	64	64
104	64	64	307	65	65	503	64	64
105	64	64	308	43	43	504	64	64
106	81	81	309	43	43	505	64	64
107	69	69	310	44	44	506	75	75
108	45	45	311	69	69	507	65	65
109	45	45	312	55	55	508	43	43
110	45	45	313	55	55	509	43	43
111	82	82	314	55	55	510	44	44
112	73	73	315	72	72	511	69	69
113	73	73	316	49	49	512	55	55
114	73	73	317	48	48	513	55	55
115	83	83	318	45	45	514	55	55
116	63	63	319	43	43	515	63	63
117	69	69	320	55	55	516	49	49
118	66	66	321	51	51	517	48	48
119	66	66	322	47	47	518	45	45
201	93	93	323	47	47	519	43	43
202	64	64	324	47	47	520	55	55
203	64	64	325	50	50	521	51	51
204	128	128				522	76	76
			401	93	93	523	79	79
206	81	81	402	64	64			
207	65	65	403	64	64	601	97	97
208	43	43	404	64	64	601	98	98
209	43	43	405	64	64	603	98	98
210	44	44	406	75	75	604	98	98
211	69	69	407	65	65	605	98	98
212	55	55	408	43	43	606	99	99
213	55	55	409	43	43	607	69	69
214	55	55	410	44	44	608	55	55
215	72	72	411	69	69	609	55	55
216	49	49	412	55	55	610	61	61
217	48	48	413	55	55	611	64	64
218	45	45	414	55	55	612	62	62
219	43	43	415	72	72	613	98	98
220	55	55	416	49	49	614	93	93
221	53	53	417	48	48			
222	47	47	418	45	45			
223	47	47	419	43	43			
224	47	47	420	55	55			
225	50	50						
						<i>CONTINUED</i>		

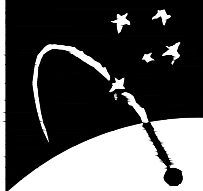
<p><b>Bosco Jonson Pty Ltd</b> A.B.N 95 282 532 642 P.O. Box 5075, South Melbourne, Vic 3205 16 Eastern Road, South Melbourne Vic 3205 Australia DX 20524 Emerald Hill Tel 03) 9699 1400 Fax 03) 9699 5992</p> 	<p>LICENSED SURVEYOR (PRINT) ADRIAN A. THOMAS SIGNATURE . . . . . DIGITALLY SIGNED . . . . . DATE / /  REF 6360 003 19/12/12 VERSION L DWG 636000EL</p>	<p style="text-align: right;">Sheet 23</p> <hr style="border-top: 1px dashed black;"/> <p style="text-align: center;">DATE / /</p> <p style="text-align: center;">COUNCIL DELEGATE SIGNATURE</p> <p style="text-align: center; font-size: small;">Original sheet size A3</p>
--	---	--

<b>OWNERS CORPORATION SCHEDULE</b>	Stage No. /	Plan Number <b>PS 636341B</b>
------------------------------------	----------------	----------------------------------

<i>Owners Corporation No.1</i>	<i>Plan No. PS 636341B</i>
--------------------------------	----------------------------

Lot Entitlement and Lot Liability								
Lot	Entitlement	Liability	Lot	Entitlement	Liability	Lot	Entitlement	Liability
701	97	97						
702	98	98						
703	98	98						
704	98	98						
705	98	98						
706	99	99						
707	69	69						
708	55	55						
709	85	85						
710	57	57						
711	58	58						
712	68	68						
713	57	57						
801	84	84						
802	86	86						
803	86	86						
804	86	86						
805	106	106						
806	76	76						
807	88	88						
808	103	103						
809	86	86						
901	126	126						
902	150	150						
904	96	96						
905	58	58						
906	81	81						
TOTAL	11011	11011						

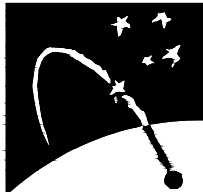
<p><b>Bosco Jonson Pty Ltd</b>                  A.B.N 95 282 532 642                  P.O. Box 5075, South Melbourne, Vic 3205                  16 Eastern Road, South Melbourne                  Vic 3205 Australia DX 20524 Emerald Hill                  Tel 03) 9699 1400 Fax 03) 9699 5992</p> 	<p>LICENSED SURVEYOR (PRINT) ADRIAN A. THOMAS                  SIGNATURE . . . . . DIGITALLY SIGNED . . . . . DATE / /                  REF 6360 003 19/12/12 VERSION L                  DWG 636000EL</p>	<p style="text-align: right;">Sheet 24</p> <hr/> <p style="text-align: center;">DATE / /</p> <p style="text-align: center;">COUNCIL DELEGATE SIGNATURE</p> <p style="text-align: center;">Original sheet size A3</p>
---	---	--



<b>OWNERS CORPORATION SCHEDULE</b>	Stage No. /	Plan Number <b>PS 636341B</b>
------------------------------------	----------------	----------------------------------

*Owners Corporation No. 2* *Plan No. PS 636341B*

Land affected by Owners Corporation: LOTS IN THE SCHEDULE BELOW AND COMMON PROPERTY No. 2

Limitations on Owners Corporation:  
LIMITED TO COMMON PROPERTY

**Notations**

LOTS IN THE TABLE BELOW MAY ALSO BE AFFECTED BY OWNERS CORPORATIONS 1, 3 & 4.  
CERTIFICATE OF TITLE FOR OWNERS CORPORATION No.2 IS IN THE NAME OF OWNERS CORPORATION 1

Lot Entitlement and Lot Liability								
Lot	Entitlement	Liability	Lot	Entitlement	Liability	Lot	Entitlement	Liability
			301	93	93	421	51	51
			302	64	64	422	82	82
101	93	93	303	64	64	423	85	85
102	64	64	304	64	64			
103	64	64	305	64	64	501	93	93
104	64	64	306	75	75	502	64	64
105	64	64	307	65	65	503	64	64
106	81	81	308	43	43	504	64	64
107	69	69	309	43	43	505	64	64
108	45	45	310	44	44	506	75	75
109	45	45	311	69	69	507	65	65
110	45	45	312	55	55	508	43	43
111	82	82	313	55	55	509	43	43
112	73	73	314	55	55	510	44	44
113	73	73	315	72	72	511	69	69
114	73	73	316	49	49	512	55	55
115	83	83	317	48	48	513	55	55
116	63	63	318	45	45	514	55	55
117	69	69	319	43	43	515	63	63
118	66	66	320	55	55	516	49	49
119	66	66	321	51	51	517	48	48
			322	47	47	518	45	45
201	93	93	323	47	47	519	43	43
202	64	64	324	47	47	520	55	55
203	64	64	325	50	50	521	51	51
204	128	128				522	76	76
			401	93	93	523	79	79
206	81	81	402	64	64			
207	65	65	403	64	64	601	97	97
208	43	43	404	64	64	601	98	98
209	43	43	405	64	64	603	98	98
210	44	44	406	75	75	604	98	98
211	69	69	407	65	65	605	98	98
212	55	55	408	43	43	606	99	99
213	55	55	409	43	43	607	69	69
214	55	55	410	44	44	608	55	55
215	72	72	411	69	69	609	55	55
216	49	49	412	55	55	610	61	61
217	48	48	413	55	55	611	64	64
218	45	45	414	55	55	612	62	62
219	43	43	415	72	72	613	98	98
220	55	55	416	49	49	614	93	93
221	53	53	417	48	48			
222	47	47	418	45	45			
223	47	47	419	43	43			
224	47	47	420	55	55			
225	50	50						
						<i>CONTINUED</i>		

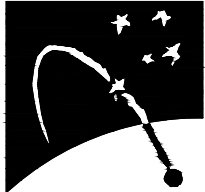
<p><b>Bosco Jonson Pty Ltd</b>                  A.B.N 95 282 532 642                  P.O. Box 5075, South Melbourne, Vic 3205                  16 Eastern Road, South Melbourne                  Vic 3205 Australia DX 20524 Emerald Hill                  Tel 03) 9699 1400 Fax 03) 9699 5992</p> 	<p>LICENSED SURVEYOR (PRINT) ADRIAN A. THOMAS                  SIGNATURE . . . . . DIGITALLY SIGNED . . . . . DATE / /                  REF 6360 003 19/12/12 VERSION L                  DWG 636000EL</p>	<p style="text-align: right;">Sheet 25</p> <hr style="border-top: 1px dashed black;"/> <p style="text-align: center;">DATE / /</p> <p style="text-align: center;">COUNCIL DELEGATE SIGNATURE</p> <p style="text-align: center; font-size: small;">Original sheet size A3</p>
---	---	--

<b>OWNERS CORPORATION SCHEDULE</b>	Stage No. /	Plan Number <b>PS 636341B</b>
------------------------------------	----------------	----------------------------------

<i>Owners Corporation No.2</i>	<i>Plan No. PS 636341B</i>
--------------------------------	----------------------------

Lot Entitlement and Lot Liability								
Lot	Entitlement	Liability	Lot	Entitlement	Liability	Lot	Entitlement	Liability
701	97	97						
702	98	98						
703	98	98						
704	98	98						
705	98	98						
706	99	99						
707	69	69						
708	55	55						
709	85	85						
710	57	57						
711	58	58						
712	68	68						
713	57	57						
801	84	84						
802	86	86						
803	86	86						
804	86	86						
805	106	106						
806	76	76						
807	88	88						
808	103	103						
809	86	86						
901	126	126						
902	150	150						
904	96	96						
905	58	58						
906	81	81						
TOTAL								
	10343	10343						

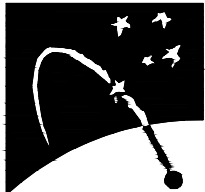
<p><b>Bosco Jonson Pty Ltd</b>                  A.B.N 95 282 532 642                  P.O. Box 5075, South Melbourne, Vic 3205                  16 Eastern Road, South Melbourne                  Vic 3205 Australia DX 20524 Emerald Hill                  Tel 03) 9699 1400 Fax 03) 9699 5992</p> 	<p>LICENSED SURVEYOR (PRINT) ADRIAN A. THOMAS                  SIGNATURE . . . . . DIGITALLY SIGNED . . . . . DATE / /                  REF 6360 003 19/12/12 VERSION L                  DWG 636000EL</p>	<p style="text-align: center;">Sheet 26</p> <hr/> <p style="text-align: center;">DATE / /</p> <p style="text-align: center;">COUNCIL DELEGATE SIGNATURE</p> <p style="text-align: center;">Original sheet size A3</p>
---	---	---

<b>OWNERS CORPORATION SCHEDULE</b>	Stage No. /	Plan Number <b>PS 636341B</b>
------------------------------------	----------------	----------------------------------

*Owners Corporation No. 3* *Plan No. PS 636341B*

**Land affected by Owners Corporation:** LOTS IN THE SCHEDULE BELOW AND COMMON PROPERTY No. 3

**Limitations on Owners Corporation:**  
LIMITED TO COMMON PROPERTY.

**Notations**

LOTS IN THE TABLE BELOW MAY BE ALSO AFFECTED BY OWNERS CORPORATIONS 1, 2 AND 4.  
CERTIFICATE OF TITLE FOR OWNERS CORPORATION No.3 IS IN THE NAME OF OWNERS CORPORATION 1

Lot Entitlement and Lot Liability								
Lot	Entitlement	Liability	Lot	Entitlement	Liability	Lot	Entitlement	Liability
1	20	20						
2	30	30						
119	10	10						
212	10	10						
213	10	10						
214	10	10						
216	10	10						
217	10	10						
220	10	10						
221	10	10						
222	10	10						
223	10	10						
224	10	10						
225	10	10						
305	10	10						
315	10	10						
320	10	10						
321	10	10						
322	10	10						
323	10	10						
324	10	10						
325	10	10						
519	10	10						
607	10	10						
807	10	10						
<b>TOTAL</b>	<b>280</b>	<b>280</b>						

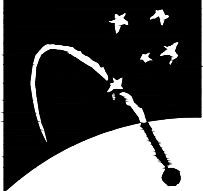
<p><b>Bosco Jonson Pty Ltd</b>                  A.B.N 95 282 532 642                  P.O. Box 5075, South Melbourne, Vic 3205                  16 Eastern Road, South Melbourne                  Vic 3205 Australia DX 20524 Emerald Hill                  Tel 03) 9699 1400 Fax 03) 9699 5992</p> 	<p>LICENSED SURVEYOR (PRINT) ADRIAN A. THOMAS                  SIGNATURE . . . . . DIGITALLY SIGNED . . . . . DATE / /                  REF 6360 003 19/12/12 VERSION L                  DWG 636000EL</p>	<p style="text-align: right;">Sheet 27</p> <hr/> <p style="text-align: center;">DATE / /</p> <p style="text-align: center;">COUNCIL DELEGATE SIGNATURE</p> <p style="text-align: center;">Original sheet size A3</p>
---	---	--

<b>OWNERS CORPORATION SCHEDULE</b>	Stage No. /	Plan Number <b>PS 636341B</b>
------------------------------------	----------------	----------------------------------

*Owners Corporation No. 4* *Plan No. PS 636341B*

Land affected by Owners Corporation: LOTS IN THE SCHEDULE BELOW AND COMMON PROPERTY No. 4

Limitations on Owners Corporation:  
LIMITED TO COMMON PROPERTY.

**Notations**

LOTS IN THE TABLE BELOW MAY BE ALSO AFFECTED BY OWNERS CORPORATIONS 1, 2 AND 3.  
CERTIFICATE OF TITLE FOR OWNERS CORPORATION No.4 IS IN THE NAME OF OWNERS CORPORATION 1

Lot Entitlement and Lot Liability								
Lot	Entitlement	Liability	Lot	Entitlement	Liability	Lot	Entitlement	Liability
1	50	50						
2	50	50						
TOTAL								
	100	100						

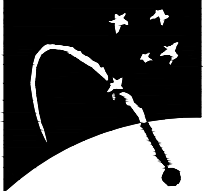
<p><b>Bosco Jonson Pty Ltd</b>                  A.B.N 95 282 532 642                  P.O. Box 5075, South Melbourne, Vic 3205                  16 Eastern Road, South Melbourne                  Vic 3205 Australia DX 20524 Emerald Hill                  Tel 03) 9699 1400 Fax 03) 9699 5992</p> 	<p>LICENSED SURVEYOR (PRINT) ADRIAN A. THOMAS                  SIGNATURE . . . . . DIGITALLY SIGNED . . . . . DATE / /                  REF 6360 003 19/12/12 VERSION L                  DWG 636000EL</p>	<p style="text-align: right;">Sheet 28</p> <hr style="border-top: 1px dashed black;"/> <p style="text-align: center;">DATE / /</p> <p style="text-align: center;">COUNCIL DELEGATE SIGNATURE</p> <p style="text-align: center; font-size: small;">Original sheet size A3</p>
---	---	--